

Overview of the University of Toyama Graduate School

※This is an excerpt translated into English from the section on the Special Admission Examination for International Students in the Graduate School Admissions Guidelines (Japanese version).

Applicants applying through the general admission examination or special admission examination for working adults should refer to the Japanese version.

The headings in this document

A. Admission Quota (Master's / Doctoral Course)

B. Examination Schedule (Master's / Doctoral Course)

C. Eligibility for Application (Master's / Doctoral Course)

D. Selection Methods for Admission (Master's / Doctoral Course)

E. Application Documents (Master's / Doctoral Course)

F. General Procedure of Application

G. Contact Information

A. Admission Quota

(1) Master's Course

Program name		Major		Admission Quota	Admission Examination with Recommendation	General Admission Examination	Comprehensive Admission Examination	Special Admission Examination for Working Adults	Special Admission Examination for International Students	
Graduate School of Humanities, Arts, and Social Sciences	Master's	Humanities, Arts, and Social Sciences	Psychology Program	51 (42)	/	6	/	A few	A few	
			Integrated Arts and Humanities Program		Humanities	/	18	/	A few	A few
					Art and Design	/	/	/	A few	A few
			Co-creation Economy and Innovation Program		A few	18	/	/	/	/
		Total			42					
Graduate School of Medicine and Pharmaceutical Sciences	Master's	Medicine and Pharmaceutical Sciences	Medical Science Program	56 (46)	/	6	/	A few	A few	
			Nursing Science Program		/	8	/	A few	A few	
	Pharmaceutical Science Program		/		32	/	A few	A few		
			Total				46			
Graduate School of Science and Engineering	Master's	Science and Engineering	Mathematics and Informatics Program	370 (322)	31	30	/	A few	A few	
			Physics and Applied Physics Program		8	7	/	A few	A few	
			Life Science and Material Chemistry program		21	21	/	A few	A few	
			Earth, Life, Environmental Science Program		18	18	/	A few	A few	
			Mechatronics Program		58	57	/	A few	A few	
			Materials Science and Engineering Program		19	18	/	A few	A few	
			Civil Design and Engineering Program		6	6	/	A few	A few	
			Advance Clean Energy Program		2	2	/	A few	A few	
					Total		163	159		
Graduate School of Sustainability Studies	Master's		Social Data Science Program	20	A few	/	8	/	/	
			Global Sustainability Science Program		A few	Schedule A 10 Schedule B 2	/	A few	/	
					Total		/	12	8	/
Graduate School of Pharma-Medical Sciences	Master's		Pharmaceutical Science and Technology Program	47	/	15	/	A few	A few	
			Applied Natural Medicine Program		/	8	/	A few	A few	
			Cognitive and Emotional Neuroscience Program		/	9	/	A few	A few	
			Medical Design Program		/	15	/	A few	A few	
		Total			47					
Total				477	163	306	8	A few	A few	

Professional Degree Program

Program name	Major	Admission Quota	Entrance examination for dispatched teachers	General Admission Examination
Graduate School of Teacher Training Development	Teacher Training Development	14		14

Notes

- The number of students to be recruited is the total number for both the first and second recruitment rounds. The second round may not be held depending on whether the quota for the first round of student recruitment is filled. Whether or not the second round will be held will be announced on the university website around October–November 2026. Additionally, a third round may be conducted depending on the number of applicants.
- The number of applicants to be admitted for each program is an approximate figure.
- The number of students to be admitted for October 2027 enrollment is a small number.
- The enrollment capacity for each graduate school within the interdisciplinary program is as follows:
 Graduate School of Sustainability Studies: Graduate School of Humanities, Arts, and Social Sciences 9 students Graduate School of Science and Engineering 11 students
 Graduate School of Pharma-Medical Sciences: Graduate School of Medicine and Pharmaceutical Sciences 10 students Graduate School of Science and Engineering 37 students
- The figures in parentheses for the admission capacity indicate the number excluding those allocated to the interdisciplinary programs described in section 4.
- The figures in the "Total" column for admission capacity indicate the total excluding the admission quotas for the Graduate School of Sustainability Studies and the Graduate School of Pharma-Medical Sciences
- For information on applications to the Graduate School of Teacher Training Development, please refer to a separate set of application guidelines.

(2) Doctoral Course

Program name (Period of Study)		Major		Admission Quota	General Admission Examination	Special Admission Examination for Working Adults	Entrance examination for working adults seeking early completion	Special Admission Examination for International Students
Graduate School of Medicine and Pharmaceutical Sciences	Doctoral (4 years)	Medicine and Pharmaceutical Sciences	Medical Life Sciences Program	50 (43)	30	/	/	/
			Clinical Pharmacy Program		4	/	/	A few
	Doctoral (3 years)		Nursing Sciences Program		3	/	/	A few
			Pharmaceutical Science Program		6	/	/	A few
	Total		43		/	/	/	
Graduate School of Science and Engineering	Doctoral (3 years)	Science and Engineering	Mathematical Informatics and Data Science Program	31 (26)	11	A few	2	A few
			Life, Material and Energy Sciences Program		5	A few	/	A few
			Sustainable Global Environmental Studies Program		5	A few	/	A few
			Advanced Engineering Program		3	A few	/	A few
			Total		24	/	2	/
Graduate School of Pharma-Medical Sciences	Doctoral (3 years)		Pharmaceutical Science and Technology Program	12	3	/	/	A few
			Applied Natural Medicine Program		3	/	/	A few
			Cognitive and Emotional Neuroscience Program		4	/	/	A few
			Medical Design Program		2	/	/	A few
Total		12	/	/	/			
Total				81	79	A few	2	A few

Notes

1. The number of students to be recruited is the total number for both the first and second recruitment rounds. The second round may not be held depending on whether the quota for the first round of student recruitment is filled. Whether or not the second round will be held will be announced on the university website around October–November 2026. Additionally, a third round may be conducted depending on the number of applicants.

2. The number of applicants to be admitted for each program is an approximate figure.

3. The admission quotas utilized from each graduate school for the Graduate School of Pharma-Medical Sciences are as follows:
Graduate School of Medicine and Pharmaceutical Sciences 7 students Graduate School of Science and Engineering 5 students

4. The figures in parentheses for the admission capacity indicate the number excluding those allocated to the interdisciplinary programs described in section 3.

5. The figures in the “Total” column for admission capacity indicate the total excluding the admission quota for the Graduate School of Pharma-Medical Sciences.

B. Examination Schedule

(1) Master's Course

※All times listed are in Japan Standard Time (JST).

October 2026 Enrollment

	Program	Category	Deadline for pre-consultation for applicants with disabilities	Deadline for inquiry regarding eligibility screening for applicants(for applicable applicants only)	Notification of Eligibility Screening Results(for applicable applicants only)	Application period		Scheduled Issuance Date of Admission Tickets, etc. ※Print from the online application system	Examination date	Announcement of Successful Applicants	Date of enrollment procedures
						Start date	End date				
Graduate School of Sustainability Studies	Global Sustainability Science Program	[Schedule A] General Admission Examination Special Admission Examination for Working Adults Admission Examination with Recommendation	2026/5/1 4:00 PM	2026/5/1 4:00 PM	Notification will be sent to the applicant by the day before the start of the application period.	2026/5/25	2026/6/1 5:00 PM	2026/6/24 3:00 PM	2026/7/1	2026/7/17 3:00 PM	Must be received by 2026/8/26 4:00PM
Graduate School of Medicine and Pharmaceutical Sciences	Medical Science Program	General Admission Examination Special Admission Examination for Working Adults Special Admission Examination for International Students	2026/6/25 4:00 PM	2026/7/2 4:00 PM		2026/7/10	2026/7/17 5:00 PM	2026/8/5 3:00 PM	2026/8/18	2026/9/1 3:00 PM	Must be received by 2026/9/11 4:00PM
	Nursing Science Program	General Admission Examination Special Admission Examination for Working Adults Special Admission Examination for International Students									
	Pharmaceutical Science Program	General Admission Examination Special Admission Examination for Working Adults Special Admission Examination for International Students									
Graduate School of Science and Engineering	All programs	General Admission Examination Special Admission Examination for Working Adults Special Admission Examination for International Students							2026/8/19		
Graduate School of Sustainability Studies	Social Data Science Program	Comprehensive Admission Examination	2026/6/12 4:00 PM	2026/6/19 4:00 PM				2026/8/7 3:00 PM	2026/8/21		
Graduate School of Pharma-Medical Sciences	Pharmaceutical Science and Technology Program, Applied Natural Medicine Program, Cognitive and Emotional Neuroscience Program	General Admission Examination Special Admission Examination for Working Adults Special Admission Examination for International Students	2026/6/25 4:00 PM	2026/7/2 4:00 PM				2026/8/5 3:00 PM	2026/8/18		
	Medical Design Program							2026/8/19			

April 2027 Enrollment

	Program	Category	Deadline for pre-consultation for applicants with disabilities	Deadline for inquiry regarding eligibility screening for applicants(for applicable applicants only)	Notification of Eligibility Screening Results(for applicable applicants only)	Application period		Scheduled Issuance Date of Admission Tickets, etc. ※Print from the online application system	Examination date	Announcement of Successful Applicants	Date of enrollment procedures
						Start date	End date				
Graduate School of Humanities, Arts, and Social Sciences	Co-creation Economy and Innovation Program	Admission Examination with Recommendation	2026/5/8 4:00 PM			2026/5/25	2026/6/1 5:00 PM	2026/6/12 3:00 PM	2026/6/24	2026/7/17 3:00 PM	Must be received by 2027/1/20 4:00PM
Graduate School of Science and Engineering	All programs	Admission Examination with Recommendation									
Graduate School of Sustainability Studies	Social Data Science Program	Admission Examination with Recommendation	2026/5/1 4:00 PM	2026/5/1 4:00 PM				2026/6/24 3:00 PM	2026/7/1		
	Global Sustainability Science Program	[Schedule A] General Admission Examination Special Admission Examination for Working Adults Admission Examination with Recommendation									
Graduate School of Humanities, Arts, and Social Sciences	Psychology Program	[First round] General Admission Examination Special Admission Examination for Working Adults Special Admission Examination for International Students	2026/6/25 4:00 PM	2026/6/25 4:00 PM	Notification will be sent to the applicant by the day before the start of the application period.	2026/7/10	2026/7/17 5:00 PM	2026/8/3 3:00 PM	2026/8/25	2026/9/7 3:00 PM	Must be received by 2026/10/30 4:00PM
	Integrated Arts and Human Sciences Program	[First round] General Admission Examination Special Admission Examination for Working Adults Special Admission Examination for International Students									Must be received by 2027/1/20 4:00PM
	Co-creation Economy and Innovation Program	[First round] General Admission Examination ※Including working professionals and international students.									

	Program	Category	Deadline for pre-consultation for applicants with disabilities	Deadline for inquiry regarding eligibility screening for applicants(for applicable applicants only)	Notification of Eligibility Screening Results(for applicable applicants only)	Application period		Scheduled Issuance Date of Admission Tickets, etc. ※Print from the online application system	Examination date	Announcement of Successful Applicants	Date of enrollment procedures
						Start date	End date				
Graduate School of Medicine and Pharmaceutical Sciences	Medical Science Program	[First round] General Admission Examination Special Admission Examination for Working Adults Special Admission Examination for International Students	2026/6/25 4:00 PM	2026/7/2 4:00 PM	Notification will be sent to the applicant by the day before the start of the application period.	2026/7/10	2026/7/17 5:00 PM	2026/8/5 3:00 PM	2026/8/18	2026/9/1 3:00 PM	Must be received by 2027/1/20 4:00PM
	Nursing Science Program	[First round] General Admission Examination Special Admission Examination for Working Adults Special Admission Examination for International Students									
	Pharmaceutical Science Program	[First round] General Admission Examination Special Admission Examination for Working Adults Special Admission Examination for International Students									
Graduate School of Science and Engineering	All programs	[First round] General Admission Examination Special Admission Examination for Working Adults Special Admission Examination for International Students							2026/8/19		
Graduate School of Sustainability Studies	Social Data Science Program	[First Round] Comprehensive Admission Examination	2026/6/12 4:00 PM	2026/6/19 4:00 PM				2026/8/7 3:00 PM	2026/8/21		
Graduate School of Pharma-Medical Sciences	Pharmaceutical Science and Technology Program, Applied Natural Medicine Program, Cognitive and Emotional Neuroscience Program	[First round] General Admission Examination Special Admission Examination for Working Adults Special Admission Examination for International Students	2026/6/25 4:00 PM	2026/7/2 4:00 PM				2026/8/5 3:00 PM	2026/8/18		
	Medical Design Program								2026/8/19		
Graduate School of Humanities, Arts, and Social Sciences	Psychology Program Integrated Arts and Human Sciences Program	[Second round] General Admission Examination Special Admission Examination for Working Adults Special Admission Examination for International Students	2026/11/20 4:00 PM	2026/11/20 4:00 PM				2027/1/12 3:00 PM	2027/2/12	2027/2/22 3:00 PM	Must be received by 2027/3/5 4:00PM
	Co-creation Economy and Innovation Program	[Second round] General Admission Examination ※Including working professionals and international students.									
Graduate School of Science and Engineering	All programs	[Second round] General Admission Examination Special Admission Examination for Working Adults Special Admission Examination for International Students	2026/11/27 4:00 PM	2026/12/4 4:00 PM				2027/2/5 3:00 PM	2027/2/19	2027/3/5 3:00 PM	Must be received by 2027/3/12 4:00PM

	Program	Category	Deadline for pre-consultation for applicants with disabilities	Deadline for inquiry regarding eligibility screening for applicants(for applicable applicants only)	Notification of Eligibility Screening Results(for applicable applicants only)	Application period		Scheduled Issuance Date of Admission Tickets, etc. ※Print from the online application system	Examination date	Announcement of Successful Applicants	Date of enrollment procedures
						Start date	End date				
Graduate School of Sustainability Studies	Social Data Science Program	[Second round] Comprehensive Admission Examination	2026/11/13 4:00 PM	2026/11/20 4:00 PM				2027/1/13 3:00 PM	2027/1/20	2027/2/2 3:00 PM	Must be received by 2027/2/12 4:00PM
	Global Sustainability Science Program	[Schedule B] General Admission Examination Special Admission Examination for Working Adults Admission Examination with Recommendation									
Graduate School of Medicine and Pharmaceutical Sciences	Medical Science Program	[Second round] General Admission Examination Special Admission Examination for Working Adults Special Admission Examination for International Students	2026/11/27 4:00 PM	2026/12/4 4:00 PM	Notification will be sent to the applicant by the day before the start of the application period.	2026/12/14	2026/12/21 5:00 PM	2027/2/5 3:00 PM	2027/2/18	2027/3/5 3:00 PM	Must be received by 2027/3/12 4:00PM
	Nursing Science Program	[Second round] General Admission Examination Special Admission Examination for Working Adults Special Admission Examination for International Students									
	Pharmaceutical Science Program	[Second round] General Admission Examination Special Admission Examination for Working Adults Special Admission Examination for International Students									
Graduate School of Pharma-Medical Sciences	Pharmaceutical Science and Technology Program, Applied Natural Medicine Program, Cognitive and Emotional Neuroscience Program	[Second round] General Admission Examination Special Admission Examination for Working Adults Special Admission Examination for International Students							2027/2/19		
	Medical Design Program										

The second round of student recruitment may not be conducted depending on whether the enrollment capacity is filled in the first round.

October 2027 Enrollment

	Program	Category	Deadline for pre-consultation for applicants with disabilities	Deadline for inquiry regarding eligibility screening for applicants(for applicable applicants only)	Notification of Eligibility Screening Results(for applicable applicants only)	Application period		Scheduled Issuance Date of Admission Tickets, etc. ※Print from the online application system	Examination date	Announcement of Successful Applicants	Date of enrollment procedures
						Start date	End date				
Graduate School of Sustainability Studies	Global Sustainability Science Program	[Schedule B] General Admission Examination Special Admission Examination for Working Adults Admission Examination with Recommendation	2026/11/13 4:00 PM	2026/11/20 4:00 PM	Notification will be sent to the applicant by the day before the start of the application period.	2026/12/14	2026/12/21 5:00 PM	2027/1/13 3:00 PM	2027/1/20	2027/2/2 3:00 PM	Scheduled for July 2027

(2) Doctoral Course

※All times listed are in Japan Standard Time (JST).

October 2026 Enrollment

	Program	Category	Deadline for pre-consultation for applicants with disabilities	Deadline for inquiry regarding eligibility screening for applicants (for applicable applicants only)	Notification of Eligibility Screening Results (for applicable applicants only)	Application period		Scheduled Issuance Date of Admission Tickets, etc. ※Print from the online application system	Examination date	Announcement of Successful Applicants	Date of enrollment procedures
						Start date	End date				
Graduate School of Medicine and Pharmaceutical Sciences	Medical Life Sciences Program	General Admission Examintaion							2026/8/21		
	Clinical Pharmacy Program, Nursing Sciences Program, Pharmaceutical Science Program	General Admission Examintaion Special Admission Examination for International Students									
Graduate School of Science and Engineering	All programs	General Admission Examintaion Special Admission Examination for Working Adults Admission examination for working adults seeking early completion Special Admission Examination for International Students	2026/6/25 4:00 PM	2026/7/2 4:00 PM	Notification will be sent to the applicant by the day before the start of the application period.	2026/7/10	2026/7/17 5:00 PM	2026/8/5 3:00 PM	2026/8/20	2026/9/1 3:00 PM	Must be received by 2026/9/11 4:00PM
Graduate School of Pharma-Medical Sciences	Pharmaceutical Science and Technology Program, Applied Natural Medicine Program, Cognitive and Emotional Neuroscience Program	General Admission Examintaion Special Admission Examination for International Students							2026/8/21		
	Medical Design Program	General Admission Examintaion Special Admission Examination for International Students							2026/8/20		

April 2027 Enrollment

	Program	Category	Deadline for pre-consultation for applicants with disabilities	Deadline for inquiry regarding eligibility screening for applicants(for applicable applicants only)	Notification of Eligibility Screening Results(for applicable applicants only)	Application period		Scheduled Issuance Date of Admission Tickets, etc.※Print from the online application system	Examination date	Announcement of Successful Applicants	Date of enrollment procedures								
						Start date	End date												
Graduate School of Medicine and Pharmaceutical Sciences	Medical Life Sciences Program	[First round] General Admission Examintaion	2026/6/25 4:00 PM	2026/7/2 4:00 PM	Notification will be sent to the applicant by the day before the start of the application period.	2026/7/10	2026/7/17 5:00 PM	2026/8/5 3:00 PM		2026/9/1 3:00 PM	Must be received by 2027/1/20 4:00PM								
	Clinical Pharmacy Program, Nursing Sciences Program, Pharmaceutical Science Program	[First round] General Admission Examintaion Special Admission Examination for International Students							2026/8/21										
Graduate School of Science and Engineering	All programs	[First round] General Admission Examintaion Special Admission Examination for Working Adults Admission examination for working adults seeking early completion Special Admission Examination for International Students							2026/8/20										
	Graduate School of Pharma-Medical Sciences	Pharmaceutical Science and Technology Program, Applied Natural Medicine Program, Cognitive and Emotional Neuroscience Program							[First round] General Admission Examintaion Special Admission Examination for International Students			2026/8/21							
Medical Design Program		[First round] General Admission Examintaion Special Admission Examination for International Students							2026/8/20										
Graduate School of Medicine and Pharmaceutical Sciences	Medical Life Sciences Program	[Second round] General Admission Examintaion							2026/11/27 4:00 PM			2026/12/4 4:00 PM	Notification will be sent to the applicant by the day before the start of the application period.	2026/12/14	2026/12/21 5:00 PM	2027/2/5 3:00 PM		2027/3/5 3:00 PM	Must be received by 2027/3/12 4:00PM
	Clinical Pharmacy Program, Nursing Sciences Program, Pharmaceutical Science Program	[Second round] General Admission Examintaion Special Admission Examination for International Students															2027/2/18		
Graduate School of Science and Engineering	All programs	[Second round] General Admission Examintaion Special Admission Examination for Working Adults Admission examination for working adults seeking early completion Special Admission Examination for International Students															2027/2/19		
	Graduate School of Pharma-Medical Sciences	Pharmaceutical Science and Technology Program, Applied Natural Medicine Program, Cognitive and Emotional Neuroscience Program															[Second round] General Admission Examintaion Special Admission Examination for International Students		
Medical Design Program		[Second round] General Admission Examintaion Special Admission Examination for International Students															2027/2/19		

The second round of student recruitment may not be conducted depending on whether the enrollment capacity is filled in the first round.

C. Eligibility for Application

1. Master's Course

Those who apply with prospects in each application qualification will not be admitted if it is confirmed that the necessary conditions will not be obtained by the time of the admission procedure.

Applicants must meet one of the following qualifications and meet all of the application requirements described below.

- (1) Applicants who have graduated from a Japanese university or are expected to graduate by the end of the month preceding enrollment
- (2) Applicants who have received, or are expected to receive, a bachelor's degree from a Japanese university by the end of the month preceding enrollment, in accordance with Article 104, Paragraph 7 of the School Education Law.
- (3) Applicants who have completed, or are expected to complete, 16 years of education in foreign countries by the end of the month preceding enrollment.
- (4) Applicants who reside in Japan and have completed, or are expected to complete, 16 years of education through correspondence courses offered by foreign-affiliated educational institutions by the end of the month preceding enrollment.
- (5) Applicants who have completed a program of a foreign university at an educational institution in Japan recognized as offering such programs within the foreign country's education system and specifically designated by MEXT (limited to programs whose completion is regarded as equivalent to 16 years of school education in that country), or who are expected to complete such a program by the end of the month preceding enrollment
- (6) Applicants who have completed a program of three or more years at a foreign university or other foreign educational institution (limited to institutions whose overall educational and research activities have been evaluated by an evaluator certified by the relevant government or its related agency, or designated as equivalent by MEXT), including programs completed through correspondence education provided by the foreign institution while residing in Japan or at an educational institution in Japan recognized under the foreign education system as specified in the preceding item, and who have been awarded a degree equivalent to a bachelor's degree, or who are expected to be awarded such a degree by the end of the month preceding enrollment.
- (7) Applicants who have completed a specialized course at a vocational school (limited to programs with a duration of four or more years and meeting other criteria established by MEXT) that has been specifically designated by MEXT, on or after a date prescribed by MEXT, or who are expected to complete such a course by the end of the month preceding enrollment.
- (8) Applicants designated by the Minister of Education, Culture, Sports, Science and Technology (Ministry of Education Notification No. 5 of 1953), including:
 - ① those who have completed programs at former educational institutions under the old system
 - ② those who have completed programs at institutions such as the National Defense Academy, National Defense Medical College, National Fisheries University, Japan Coast Guard Academy, and Meteorological College, as specified
- (9) Applicants who have been admitted to another graduate school in accordance with Article 102, Paragraph 2 of the School Education Law and are recognized by the relevant graduate school or program of this university to which they seek admission as having adequate academic ability to pursue

graduate-level education.

- (10) Applicants who are recognized, through an individual entrance qualification screening conducted by the relevant graduate school or program of this university, as having academic ability equivalent to or exceeding that of university graduates, and who will reach the age of 22 by the time of enrollment.
- (11) Applicants who, by the end of the month preceding enrollment, have been enrolled in a university for three or more years, or have completed 15 years of school education in a foreign country (including completion via correspondence education offered by a foreign university while residing in Japan), or have completed a 15-year program at an educational institution in Japan recognized under a foreign education system and designated by MEXT, and are recognized by the relevant graduate school or program of this university as having earned the required credits with excellent academic performance.
- (12) International applicants (or those treated equivalently) from countries where completion of a university program requires less than 16 years of education, who meet all of the following conditions and are recognized by the relevant graduate school or program of this university as having academic ability equivalent to or exceeding that of graduates of Japanese universities:
 - a. Applicants who, after completing university education, have engaged in research activities for approximately one year or more as a research student, researcher, or equivalent at a university, inter-university research institute, or comparable research institution in Japan or abroad, or are expected to do so by the end of the month preceding enrollment
 - b. Applicants who will reach the age of 22 by the time of enrollment

Notes

Note 1: The institutions referred to in item (8)② include the National Defense Academy, National Defense Medical College, National Fisheries University, Japan Coast Guard Academy, the long-term course of the Polytechnic University, and the Meteorological College.

Note 2: Applicants applying under items (9) through (12) are required to undergo a preliminary eligibility screening. Please refer to “Preliminary Screening of Application Eligibility” and complete the prescribed procedures in advance.

Application Requirements

Graduate School	Program	Application Requirements
Graduate School of Humanities, Arts, and Social Sciences	Psychology Program/ Integrated Arts and Human Sciences Program (Humanities)	(1) Applicants must have non-Japanese citizenship (2) Applicants who have been granted the status of residence “Student” under the Immigration Control and Refugee Recognition Act, or who are expected to be able to change their status of residence to “Student” after admission to the Graduate School (3) Applicants who have obtained N1 certification in the Japanese-Language Proficiency Test (JLPT) administered by the Japan Educational Exchanges and Services (JEES) and the Japan Foundation *For the Psychology Program, applicants who wish to obtain eligibility to take the Certified Public Psychologist examination must apply through the

		general entrance examination.
	Integrated Arts and Human Sciences Program (Art and Design)	<p>(1) Applicants must have non-Japanese citizenship</p> <p>(2) Applicants who have been granted the status of residence “Student” under the Immigration Control and Refugee Recognition Act, or who are expected to be able to change their status of residence to “Student” after admission to the Graduate School</p> <p>(3) Applicants who possess a score report or other official document for the Japanese-Language Proficiency Test (JLPT) administered by the Japan Educational Exchanges and Services (JEES) and the Japan Foundation, or for the Examination for Japanese University Admission for International Students (EJU) (Japanese) administered by the Japan Student Services Organization (JASSO) (copies are acceptable)</p>
Graduate School of Medicine and Pharmaceutical Sciences	Medical Science Program/ Pharmaceutical Science Program	<p>(1) Applicants must have non-Japanese citizenship</p> <p>(2) Applicants who have been granted the status of residence “Student” under the Immigration Control and Refugee Recognition Act, or who are expected to be able to change their status of residence to “Student” after admission to the Graduate School</p>
	Nursing Science Program	<p>(1) Applicants must have non-Japanese citizenship</p> <p>(2) Applicants who have been granted the status of residence “Student” under the Immigration Control and Refugee Recognition Act, or who are expected to be able to change their status of residence to “Student” after admission to the Graduate School</p> <p>(3) Applicants who have sufficient Japanese language proficiency for daily conversation</p>
Graduate School of Science and Engineering/ Graduate School of Pharma-Medical Sciences	All Programs	<p>(1) Applicants must have non-Japanese citizenship</p> <p>(2) Applicants who have been granted the status of residence “Student” under the Immigration Control and Refugee Recognition Act, or who are expected to be able to change their status of residence to “Student” after admission to the Graduate School</p>

2. Doctoral Course

【Graduate School of Medicine and Pharmaceutical Sciences (Nursing Science Program, Pharmaceutical Science Program)】

【Graduate School of Pharma-Medical Sciences】

【Graduate School of Science and Engineering】

Applicants must fall under any one of (1) through (8) below and satisfy conditions **a** and **b**. In addition, applicants to the Nursing Science Program, Graduate School of Medicine and Pharmaceutical Sciences must satisfy condition **c** in addition to **a** and **b**.

(1) Applicants who have obtained a master's degree or a professional degree (as defined in Article 5-2 of the Degree Regulations [Ministry of Education Ordinance No. 9 of 1953], pursuant to Article 104, Paragraph 1 of the School Education Act; the same shall apply hereinafter), or who are expected to obtain such a degree by the end of the month preceding the month of desired enrollment.

(2) Applicants who have been awarded a degree equivalent to a master's degree or a professional degree in a foreign country, or who are expected to be awarded such a degree by the end of the month preceding the month of desired enrollment.

(3) Applicants who have completed course subjects through distance education provided by a foreign school while residing in Japan and have been awarded a degree equivalent to a master's degree or a professional degree, or who are expected to be awarded such a degree by the end of the month preceding the month of desired enrollment.

(4) Applicants who have completed a program at an educational institution in Japan that is recognized within the foreign country's school education system as offering graduate-level education and designated separately by the Minister of Education, Culture, Sports, Science and Technology, and have been awarded a degree equivalent to a master's degree or a professional degree, or who are expected to be awarded such a degree by the end of the month preceding the month of desired enrollment.

(5) Applicants who have completed a program at the United Nations University (hereinafter referred to as "the United Nations University") and have been awarded a degree equivalent to a master's degree, or who are expected to obtain such a degree by the end of the month preceding the month of desired enrollment.

(6) Applicants who have completed a course of study at a foreign school, an educational institution designated under item (4), or the United Nations University; who have passed examinations and screening equivalent to those stipulated in Article 16-2 of the Standards for the Establishment of Graduate Schools; and who are recognized as having academic ability equal to or greater than that of a person holding a master's degree.

(7) Applicants designated by the Minister of Education, Culture, Sports, Science and Technology (Ministry of Education Notification No. 118 of 1989):

i . Applicants who, after graduating from a university, have engaged in research at a university,

research institute, etc. for at least two years and are recognized by the relevant graduate school as having academic ability equal to or greater than that of a person holding a master's degree based on the results of such research.

ii. Applicants who, after completing 16 years of school education in a foreign country, or completing such a 16-year curriculum through distance education provided by a foreign school while residing in Japan, have engaged in research at a university, research institute, etc. for at least two years and are recognized by the relevant graduate school as having academic ability equal to or greater than that of a person holding a master's degree based on the results of such research.

(8) Applicants who, through an individual screening of admission eligibility conducted by the graduate school, are recognized as having academic ability equal to or greater than that of a person holding a master's degree or professional degree, and who have reached the age of 24 at the time of enrollment.

a. Applicants must have non-Japanese citizenship

b. Applicants who have been granted the status of residence "Student" under the Immigration Control and Refugee Recognition Act, or who are expected to be able to change their status of residence to "Student" after admission to the Graduate School

c. Applicants who have sufficient Japanese language proficiency for daily conversation

Notes

Note 1: Applicants intending to apply under eligibility (6) must, in advance, contact the inquiry office of the graduate school or academic unit to which they are applying (see "G. Contact Information") and submit the documents specified by the University together with the application materials.

Note 2: Applicants intending to apply under eligibility (7) or (8) are required to undergo a preliminary screening of application eligibility. Please refer to "3. Preliminary Screening of Application Eligibility" and complete the prescribed procedures.

【Graduate School of Medicine and Pharmaceutical Sciences (Clinical Pharmacy Program)】

Applicants must fall under any one of (1) through (10) below and satisfy conditions **a** and **b**.

(1) Applicants who have graduated from a university (limited to programs in medicine, dentistry, pharmacy with a standard duration of six years, or veterinary medicine), or who are expected to graduate by the end of the month preceding the month of desired enrollment.

(2) Applicants who have been awarded a bachelor's degree by the National Institution for Academic Degrees and Quality Enhancement of Higher Education in accordance with Article 104, Paragraph 7 of the School Education Act (limited to those who have studied medicine, dentistry, pharmacy, or veterinary medicine), or who are expected to be awarded such a degree by the end of the month preceding the month of desired enrollment.

(3) Applicants who have completed 18 years of school education in a foreign country (limited to

programs in medicine, dentistry, pharmacy with a standard duration of six years, or veterinary medicine), or who are expected to complete such education by the end of the month preceding the month of desired enrollment.

(4) Applicants who have completed 18 years of school education in a foreign country (limited to programs in medicine, dentistry, pharmacy with a standard duration of six years, or veterinary medicine) by completing course subjects through distance education provided by a foreign school while residing in Japan, or who are expected to complete such education by the end of the month preceding the month of desired enrollment.

(5) Applicants who have completed a program at an educational institution in Japan that is recognized within the foreign country's school education system as offering a curriculum of a foreign university whose completion is regarded as completion of an 18-year school education program (limited to programs in medicine, dentistry, pharmacy with a standard duration of six years, or veterinary medicine), and that is separately designated by the Minister of Education, Culture, Sports, Science and Technology, or who are expected to complete such a program by the end of the month preceding the month of desired enrollment.

(6) Applicants who have been awarded a degree equivalent to a bachelor's degree by completing a program with a standard duration of five years or more (limited to programs in medicine, dentistry, pharmacy, or veterinary medicine) at a foreign university or other foreign educational institution (limited to institutions evaluated by an entity certified by the relevant foreign government or related organizations, or otherwise designated by the Minister of Education, Culture, Sports, Science and Technology as equivalent), including completion via distance education conducted in Japan or at a designated educational institution as referred to in item (5), or who are expected to be awarded such a degree by the end of the month preceding the month of desired enrollment.

(7) Applicants designated by the Minister of Education, Culture, Sports, Science and Technology (Ministry of Education Notification No. 39 of 1955):

① Applicants who completed a program in medicine or dentistry and graduated from a university under the former University Ordinance (Imperial Ordinance No. 388 of 1918);

② Applicants who graduated from the National Defense Medical College established under the Defense Agency Establishment Act (Act No. 164 of 1954);

③ Applicants who fall under any of the following categories and are recognized as having academic ability equal to or greater than that of a graduate of a university program in medicine, dentistry, pharmacy, or veterinary medicine:

i . Applicants who have completed a master's program (in science, engineering, etc.) or are eligible for the award of a master's degree (in science, engineering, etc.);

ii . Applicants who have been enrolled in a doctoral program without division into a first two-year stage and a latter three-year stage for at least two years, have earned at least 30 credits, and have received necessary research supervision (including those specified in Article 6, item (1) of the former Degree Regulations prior to amendment);

iii. Applicants who, after graduating from a university (excluding programs in medicine, dentistry, pharmacy, or veterinary medicine) or completing 16 years of school education in a foreign country, have engaged in research at a university, research institute, etc. for at least two years and are recognized by the graduate school or advanced course as having equivalent or higher academic ability based on the results of such research.

(8) Applicants who were admitted to another university's doctoral program (limited to those with a standard duration of four years) under Article 102, Paragraph 2 of the School Education Act and are recognized by this graduate school as having appropriate academic ability to receive graduate education.

(9) Applicants who, through an individual screening of admission eligibility conducted by the graduate school, are recognized as having academic ability equal to or greater than that of a graduate of a university (limited to programs in medicine, dentistry, pharmacy with a standard duration of six years, or veterinary medicine), and who have reached the age of 24 at the time of enrollment.

(10) Applicants who have been enrolled in a university (limited to programs in medicine, dentistry, pharmacy with a standard duration of six years, or veterinary medicine) for at least four years (including those recognized as equivalent by the Minister of Education, Culture, Sports, Science and Technology) and are recognized by the graduate school as having earned the required credits with excellent academic performance.

a. Applicants must have non-Japanese citizenship

b. Applicants who have been granted the status of residence "Student" under the Immigration Control and Refugee Recognition Act, or who are expected to be able to change their status of residence to "Student" after admission to the Graduate School

Notes

Note1: Applicants who fall under eligibility (1) and have graduated from a faculty of medicine, dentistry, or pharmacy are expected to hold a license as a physician, dentist, or pharmacist.

Note2: Applicants intending to apply under eligibility (6) must contact the Sugitani Area Administration Department, Sugitani Campus, in advance.

Note3: Among those under eligibility (7), there are applicants such as those who have completed a master's program and are recognized by the graduate school. For details, please contact the Sugitani Area Administration Department, Sugitani Campus (see "G. Contact Information").

Note4: Among those under eligibility (10), there are applicants who have completed equivalent programs abroad. For details, please contact the Sugitani Area Administration Department, Sugitani Campus.

Note5: Applicants intending to apply under eligibility (7)–(10) must undergo a preliminary eligibility screening. Refer to "3. Preliminary Screening of Application Eligibility" and complete the required procedures.

3. Preliminary Screening of Application Eligibility

(1) Master's Course

Applicants who intend to apply under Application Eligibility (9), (10), (11), or (12) are required to undergo a preliminary screening of application eligibility.

Applicants must contact the relevant graduate school in advance by telephone or other means, and submit the required documents by the specified deadline.

All documents must arrive by 4:00 p.m. on the application deadline date.

If submitted in person, documents will be accepted between 9:00 a.m. and 4:00 p.m.

Please note that in-person submission is not permitted for the Graduate School of Humanities, Arts, and Social Sciences.

The results of the preliminary screening will be notified directly to the applicant by the day before the start of the application period for each examination.

【Documents Required for Application Eligibility Screening】

Application Eligibility	Required Documents
(9)	<ul style="list-style-type: none">① Application for Eligibility Screening (designated University of Toyama form)② Academic transcript③ Curriculum outline of the applicant's department/program (only for applicants to the Graduate School of Humanities, Arts, and Social Sciences)④ Certificate of enrollment, certificate of enrollment period, or certificate of graduation⑤ Copy of Certificate of Residence (only for foreign nationals residing in Japan)⑥ Curriculum Vitae (format optional; designated form required for foreign nationals)⑦ Self-addressed envelope (standard No. 3 envelope with address and name written and a ¥410 stamp affixed)
(10)	<ul style="list-style-type: none">① Application for Eligibility Screening (designated form)② Academic transcript③ Certificate of graduation (or completion)④ Certificate (or expected certificate) of research experience or work experience issued by a university or research institution (only for Graduate School of Science and Engineering applicants)⑤ Statement of Purpose (designated format) (only for Graduate School of

	Science and Engineering applicants) ⑥ Self-addressed envelope (¥410 stamp affixed)
(11) ※Applicants with 3 or more years of university enrollment (expected)	① Application for Eligibility Screening (designated form) ② Academic transcript ③ Certificate of enrollment (not required for University of Toyama students) ④ Curriculum outline of the applicant's university/program ⑤ Letter of Recommendation (for eligibility screening) (<i>only for Graduate School of Science and Engineering and Graduate School of Sustainability Studies applicants</i>) ⑥ Statement of Purpose (<i>only for Graduate School of Science and Engineering applicants</i>) ⑦ Self-addressed envelope (¥410 stamp affixed)
(11) ※Applicants who have completed 15 years of formal education abroad	① Application for Eligibility Screening (designated form) ② Academic transcript ③ Certificate of enrollment ④ Curriculum outline ⑤ Letter of Recommendation (<i>only for Graduate School of Sustainability Studies applicants</i>) ⑥ Statement of Purpose (<i>only for Graduate School of Science and Engineering applicants</i>) ⑦ Self-addressed envelope (¥410 stamp affixed)
(12)	① Application for Eligibility Screening (designated form) ② Academic transcript ③ Certificate of graduation ④ Curriculum outline ⑤ Certificate (or expected certificate) of research experience issued by a university or research institution ⑥ Statement of Purpose (<i>only for Graduate School of Science and Engineering applicants</i>) ⑦ Self-addressed envelope (¥410 stamp affixed)

Designated forms are available on the website of each graduate school. Download, print on A4 size paper, and submit.

Documents written in languages other than English must be accompanied by a Japanese or English translation.

(2) Doctoral Course

Applicants who intend to apply based on Application Eligibility (7) – (10) are required to undergo a preliminary screening of application eligibility.

Applicants must contact the relevant graduate school in advance and submit the required documents by the specified deadline.

All documents must arrive by 4:00 p.m. on the application deadline.

If documents are submitted in person, they will be accepted from 9:00 a.m. to 4:00 p.m.

The results of the preliminary screening will be notified directly to the applicant by the day before the start of the application period for each examination.

【Documents Required for Application Eligibility Screening】

Graduate School	Required Documents
Graduate School of Science and Engineering	<ul style="list-style-type: none">① Application for Eligibility Screening (designated University of Toyama format)② Certificate of graduation from the most recent institution③ Academic transcript from the most recent institution (issued and sealed by the president/dean)④ Record of research and professional achievements (designated format)⑤ Reprints of academic papers, etc.
Graduate School of Medicine and Pharmaceutical Sciences / Graduate School of Pharmaceutical Sciences	<ul style="list-style-type: none">① Application for Eligibility Screening (designated University of Toyama format)② Certificate of graduation from the most recent institution③ Academic transcript from the most recent institution (issued and sealed by the president/dean)④ Summary of research and professional experience⑤ List of research papers (including conference presentations) (designated format)⑥ Self-addressed envelope (standard No. 3 envelope with ¥410 stamp, address, and postal code clearly indicated)⑦ Copy of Certificate of Residence (only for foreign applicants residing in Japan)

All certificates must be originals. Copies will not be accepted.

Documents written in languages other than English must be accompanied by a Japanese or English translation.

Designated forms are available on the website of each graduate school.

D. Selection Methods

1. Master's Course

(1) Graduate School of Humanities, Arts, and Social Sciences

<Admission Schedule>

For details of the admission-related schedule, please refer to “B. Examination Schedule.”

※For the Psychology Program, the second round of student admissions may not be conducted depending on whether the enrollment quota has been filled in the first round. Information on whether the second round will be held will be announced on the University website around November 2026.

※Enrollment is offered in April only. October enrollment is not available.

(Notes)

Applicants are required to consult in advance with their prospective academic supervisor regarding their educational and research direction before submitting an application.

Applicants who have not identified a prospective supervisor are not eligible to apply.

If you are unsure how to contact your desired supervisor, please contact the “Responsible Department” of the program to which the supervisor belongs. Please refer to “G. Contact Information” for the relevant contact information.

This consultation is intended to:

- Confirmation of the research field after enrollment
- Confirmation of the direction of education and research

Please note that the content of this consultation does not directly affect admission decisions.

<Number of Students Admitted>

For details on the number of students to be admitted, please refer to “A. Admission Quota”.

In the general entrance examination for the Co-creation Economics Program, working adult applicants and international students are also eligible to apply.

<Selection Methods>

【Psychology Program】

Admission selection is conducted based on a comprehensive evaluation of the written examination, oral examination, and submitted documents.

※Applicants who wish to obtain eligibility for the Certified Public Psychologist examination must apply through the general entrance examination.

① Written Examination

A written examination in psychology will be administered.

The examination may include content in English.

② Oral Examination

Based on an oral examination in psychology, the statement of purpose, and the research plan, applicants will be evaluated on their study readiness, motivation for research, and research ability. The examination will be conducted in Japanese.

【Integrated Arts and Human Sciences Program (Humanities)】

Admission selection is conducted based on a comprehensive evaluation of the written examination, oral examination, and submitted documents.

① Written Examination

The written examination will cover specialized subjects related to the applicant's chosen research field.

It may include English or another foreign language relevant to the research field.

The examination content for each research area is shown in the table below.

Research Field	Examination Content
Philosophy, Ethics and Religion Study	Questions (selective format) on philosophy, ethical thought, and religious thought
History and Culture	Questions assessing general knowledge of history and specialized knowledge in the applicant's intended field (Japanese history, Asian history, Western history, or archaeology)
Linguistics	Questions assessing knowledge of linguistics and phonetics
International Relations	Questions assessing fundamental knowledge of international relations
Sociology	Questions assessing understanding of basic terminology and research methods
Human Geography	Questions assessing the ability to interpret maps and statistical data and to provide written analysis, as well as basic knowledge of geographical terminology
Cultural Anthropology	Questions assessing fundamental knowledge of cultural anthropology and fieldwork skills
Sports Anthropology	Questions assessing fundamental knowledge of sports anthropology and fieldwork skills
Japanese Language and Culture	Questions assessing specialized knowledge in the applicant's intended field (Japanese linguistics or Japanese literature)
Korean Language and Culture	Questions assessing knowledge of Korean linguistics and Korean literature
Chinese Language and Culture	Questions assessing knowledge of Chinese linguistics and Chinese literature
English Linguistics	Questions assessing English proficiency and knowledge of English

	linguistics
British Language and Culture	Questions assessing English reading comprehension and knowledge of British literature and culture
American Language and Culture	Questions assessing English reading comprehension and knowledge of American literature and culture
German Language and Culture	Questions assessing German language proficiency as well as knowledge of German linguistics and literature
French Language and Culture	Questions assessing comprehensive understanding of French and knowledge of French literature and culture
Russian Language and Culture	Questions assessing comprehensive understanding of Russian and knowledge of Russian literature and culture

② Oral Examination

Applicants will be assessed through an oral examination relating to their research field, as well as based on their statement of purpose and research plan, in terms of study readiness, motivation, and research ability.

The examination will be conducted in Japanese.

【Integrated Arts and Human Sciences Program (Art and Design)】

Admission selection is conducted based on the oral examination and submitted documents.

① Oral Examination

Applicants will be evaluated based on their research plan and statement of purpose, as well as submitted works (if brought), in terms of clarity of research objectives and plans, research ability, artistic/creative ability, and communication skills.

The examination will be conducted in Japanese.

【Co-creation Economy and Innovation Program】

Applicants will be selected by means of an oral examination (including a presentation).

In the oral examination, applicants will be evaluated based on their statement of purpose and research plan, etc., in order to assess their academic readiness, motivation for research, and research ability.

The presentation shall be given within 8 minutes using presentation materials and should cover the applicant's reasons for applying, past research achievements (based on research reports, graduation thesis, etc.), and research plan after enrollment.

<Examination Schedule and Venue>

Examination Dates

- First Admission Round: **Tuesday, August 25, 2026**
- Second Admission Round : **Friday, February 12, 2027**

Examination Subjects and Schedule

Category	Psychology Program	Integrated Arts and Human Sciences Program		Co-creation Economy and Innovation Program
		Humanities	Art and Design	
Reception	From 9:00	From 9:00	From 12:30	Meet at 13:15
Written Examination	10:00–12:00	10:00–12:00	–	–
Oral Examination	From 13:00	From 13:00	From 13:00	From 13:30
Examination Venues	Gofuku Campus, School of Humanities, University of Toyama	Takaoka Campus, School of Art and Design, University of Toyama		Gofuku Campus, School of Economics, University of Toyama

Notes

The second recruitment for the Psychology Program may not be conducted depending on the number of applicants admitted in the first round.

Applicants must bring a printed admission ticket on the examination day.

Be sure to check the examination instructions in advance.

< Admission Decision Criteria >

【Psychology Program】

- Written examination: 200 points
- Oral examination: 200 points
- Total: 400 points

Applicants are selected in order of total score, taking into account overall conditions such as the educational and research environment.

【Integrated Arts and Human Sciences Program (Humanities)】

- Written examination: 200 points
- Oral examination: 200 points
- Total: 400 points

Applicants are selected in order of total score.

【Integrated Arts and Human Sciences Program (Art and Design)】

- Oral examination: 400 points

Applicants are selected in order of total score, taking into account overall conditions such as the educational and research environment.

【Co-creation Economy and Innovation Program】

The oral examination (including a presentation) is assigned a total score of 400 points, and applicants will be ranked in order of their scores.

In principle, applicants who score less than 60% of the total points will not be considered for admission.

<Disclosure of Entrance Examination Information>

The intentions behind the questions, as well as the written examination questions and model answers, will be published on the Graduate School of Humanities, Arts, and Social Sciences website around April 2027.

Individual examination results will not be disclosed.

<Announcement of Results>

Successful applicants' examination numbers will be posted on the University of Toyama website, and notification letters will be mailed to individuals.

Inquiries regarding results by phone , email or any other means will not be accepted.

For announcement dates, please refer to “B. Examination Schedule”.

<Additional Admission (Psychology Program Only)>

For the Psychology Program, if the number of applicants who complete admission procedures by the deadline does not reach the enrollment capacity, additional admissions may be conducted.

Eligible candidates will be contacted via the phone number provided in the application form.

(2) Graduate School of Medicine and Pharmaceutical Science

<Admission Schedule>

For details of the admission-related schedule, please refer to “B. Examination Schedule”.

※The second round of student admissions may not be conducted depending on whether the enrollment quota has been filled in the first round. Information on whether the second round will be held will be announced on the University website around November 2026.

(Notes)

Applicants are required to consult in advance with their prospective academic supervisor regarding their educational and research direction before submitting an application.

Applicants who have not identified a prospective supervisor are not eligible to apply.

If you are unsure how to contact your desired supervisor, please contact the “Responsible Department” of the program to which the supervisor belongs. Please refer to “G. Contact Information” for the relevant contact information.

This consultation is intended to:

- Confirmation of the research field after enrollment
- Confirmation of the direction of education and research

Please note that the content of this consultation does not directly affect admission decisions.

<Number of Students Admitted>

For details on the number of students to be admitted, please refer to “A. Admission Quota”.

<Selection Methods>

【Medical Science Program】

Admission decisions are based on a comprehensive evaluation of the written examination (essay and aptitude test), English language examination (see “Use of External English Tests”), oral examination, statement of purpose, and academic transcripts. Applicants will be assessed in terms of their academic ability equivalent to that of a bachelor’s degree holder, motivation, and overall competence.

①Written Examination (Essay and Aptitude Test)

Questions will cover the applicant’s motivation for applying, research plan, interest in advanced medical science research, and ethical awareness.

②Oral Examination

Based on the applicant’s responses in the written examination, an interview will be conducted covering the applicant’s motivation for applying, how they intend to apply their previous academic experience in graduate study, their research plan, future career aspirations, and plans for contributing to society.

【Nursing Science Program】

Admission decisions are based on the results of the written examination (essay and aptitude test), English language examination (see “Use of External English Tests”), and oral examination. Applicants will be evaluated in terms of their foundational knowledge and research capability required to acquire advanced nursing practice skills and research methodologies.

①Written Examination (Essay and Aptitude Test)

Questions will cover the applicant’s motivation, research plan, interest in nursing science research, and ethical awareness.

②Oral Examination

Applicants will be interviewed regarding their motivation for applying to graduate school and their research motivation.

【Pharmaceutical Sciences Program】

Admission decisions are based on a comprehensive evaluation of the written examination (essay and aptitude test), English language examination (see “Use of External English Tests”), oral examination, and academic transcripts. Applicants will be assessed in terms of their academic ability equivalent to that of a bachelor’s degree holder, motivation, and overall competence.

①Written Examination (Essay and Aptitude Test)

As part of the aptitude test, applicants will be asked questions to assess their fundamental knowledge of pharmaceutical sciences research.

②English Language Examination

Applicants will be evaluated on their English proficiency equivalent to that of a graduate of a four-year undergraduate program.

Applicants who submit scores from an external English language test are exempt from this examination.

③ Oral Examination

Applicants will be interviewed regarding their motivation for applying to graduate school and their research motivation.

<Examination Schedule and Venue>

Examination Dates

- First Admission Round (April 2027 Enrollment and October 2026 Enrollment): **Tuesday, August 18, 2026**
- Second Admission Round (April 2027 Enrollment): **Thursday, February 18, 2027**

Examination Subjects and Schedule

Category	Medical Science Program/ Nursing Science Program	Pharmaceutical Science Program
English Language	—	9:00-10:30
Written Examination (Essay and Aptitude Test)	11:00–12:00	11:00–12:00
Oral Examination	From 13:30※	From 13:30※
Examination Venues	Sugitani Campus, Faculty of Medical and Pharmaceutical Sciences , University of Toyama	

※The starting time of the oral examination may be subject to change depending on the number of applicants. Any changes will be announced when the examination admission ticket is issued.

※Applicants must bring a printed copy of their examination admission ticket on the day of the examination. Please also make sure to review the instructions for examinees in advance.

<Use of External English Language Tests>

The Graduate School of Medical and Pharmaceutical Sciences does not administer a written English examination. Instead, scores from externally administered English language tests submitted by applicants will be converted to a score out of 100 and used for evaluation.

However, for the Pharmaceutical Sciences Program, applicants who are unable to submit external English test scores will be required to take the written English examination.

If applicants have taken multiple tests, they should submit the score that yields the highest converted score. Accepted external English tests include: TOEFL iBT, TOEFL ITP, TOEIC L&R, TOEIC L&R IP, and IELTS.

Only scores obtained within two years prior to the entrance examination date are valid.

Note: This time restriction does not apply to the Nursing Science Program.

Score Conversion Methods

- TOEFL iBT
70 or higher = 100 points
Below 70: $\text{Converted score} = 100 \times (\text{TOEFL iBT score}) / 70$
- TOEFL ITP
525 or higher = 100 points
Below 525: $\text{Converted score} = 100 \times \{(\text{TOEFL ITP score}) - 310\} / 215$
310 or lower = 0 points
- TOEIC L&R / TOEIC L&R-IP
730 or higher = 100 points

Below 730: $\text{Converted score} = 100 \times (\text{TOEIC score}) / 730$

- IELTS

6.0 or higher = 100 points

Below 6.0: $\text{Converted score} = 100 \times \{(\text{IELTS score}) - 1\} / 5$

<Admission Decision Criteria>

【Medical Science Program】

- Written Examination(Essay and Aptitude Test): 150 points
- English: 100 points
- Oral examination, etc.: 50 points
- Total: 300 points.

Applicants are selected in order of total score.

Applicants scoring below 50 points in English or below 30 points in the oral examination will be deemed unsuccessful.

【Nursing Science Program】

- Written Examination(Essay and Aptitude Test): 150 points
- English: 100 points
- Oral examination, etc.: 50 points
- Total: 300 points.

Applicants are selected in order of total score.

Applicants scoring below 50 points in English will be deemed unsuccessful, regardless of examination category.

【Pharmaceutical Science Program】

- Written Examination(Essay and Aptitude Test): 150 points
- English: 100 points
- Oral examination, etc.: 50 points
- Total: 300 points.

Applicants are selected in order of total score.

Applicants scoring below 50 points in English will be deemed unsuccessful, regardless of examination category.

<Disclosure of Entrance Examination Information>

The intent of examination questions, as well as written examination questions, answers, and sample answers, will be published on the Graduate School of Medicine and Pharmaceutical Sciences website in May 2027.

Individual examination results will not be disclosed.

<Announcement of Successful Applicants>

The examination numbers of successful applicants will be posted on the University of Toyama website, and an official acceptance letter will be sent by mail.

Please note that inquiries regarding results by telephone or email will not be accepted.

For the announcement date and time, please refer to “B. Examination Schedule”.

(3) Graduate School of Science and Engineering

<Admission Schedule>

For details of the admission-related schedule, please refer to “B. Examination Schedule”.

※The second round of student admissions may not be conducted depending on whether the enrollment quota has been filled in the first round. Information on whether the second round will be held will be announced on the University website around October 2026.

(Notes)

Applicants are required to consult in advance with their prospective academic supervisor regarding their educational and research direction before submitting an application.

Applicants who have not identified a prospective supervisor are not eligible to apply.

If you are unsure how to contact your desired supervisor, please contact the “Responsible Department” of the program to which the supervisor belongs. Please refer to “G. Contact Information” for the relevant contact information.

This consultation is intended to:

- Confirmation of the research field after enrollment
- Confirmation of the direction of education and research

Please note that the content of this consultation does not directly affect admission decisions.

<Number of Students Admitted>

For details on the number of students to be admitted, please refer to “A. Admission Quota”.

<Selection Methods>

Admission decisions are made based on a comprehensive evaluation of an interview (including an oral academic examination) and the applicant’s academic records from their previous university or institution.

<Examination Schedule and Venue>

Examination Dates

- First Admission Round (April 2027 Enrollment) and October 2026 Enrollment: **Wednesday, August 19, 2026**
- Second Admission Round (April 2027 Enrollment): **Friday, February 19, 2027**

<Examination Subjects and Schedule>

Category	All Programs
Interview (including an oral academic examination)	From 9:30 or From 13:30
Examination Venues	Gofuku Campus, University of Toyama

※The second round of student admissions may not be conducted depending on whether the enrollment quota has been filled in the first round. Information on whether the second round will be held will be announced on the University website around October 2026.

※Applicants who reside overseas and are unable to come to the University of Toyama due to unavoidable circumstances may take the examination online

※Applicants must bring a printed copy of their examination admission ticket on the day of the examination. Please also make sure to review the instructions for examinees in advance.

<Admission Decision Criteria>

Applicants will be evaluated in order of merit based on the results of the interview (including an oral academic examination) and their academic records from their previous university or institution.

<Examination Scoring>

Program	Interview (including an oral academic examination)	Application Screening (including Academic Records, etc.)	Total
Mathematics and Informatics	200	Grades	200
Physics and Applied Physics	100	Grades	100
Life Science and Material Chemistry	Grades	Grades	—
Earth, Life, Environmental Science	200	Grades	200
Mechatronics	400	Grades	400
Materials Science and Engineering	100	Grades	100
Civil Design and Engineering	200	Grades	200
Advance Clean Energy	100	Grades	100

※Grades are expressed as A, B, or C.

<Disclosure of Entrance Examination Information>

The intent of examination questions will be published on the Graduate School of Science and Engineering website in May 2027.

Individual examination results will not be disclosed.

<Announcement of Successful Applicants>

The examination numbers of successful applicants will be posted on the University of Toyama website, and an official acceptance letter will be sent by mail.

Please note that inquiries regarding results by telephone or email will not be accepted.
For the announcement date and time, please refer to “B. Examination Schedule”.

(4) Graduate School of Sustainability Studie

Please refer to the application guidelines posted on [the graduate school's website](#) for details about the Graduate School of Sustainability Studies.

(5) Graduate School of Pharma-Medical Sciences

<Admission Schedule>

For details of the admission-related schedule, please refer to “B. Examination Schedule”.

※The second round of student admissions may not be conducted depending on whether the enrollment quota has been filled in the first round. Information on whether the second round will be held will be announced on the University website around November 2026.

(Notes)

Applicants are required to consult in advance with their prospective academic supervisor regarding their educational and research direction before submitting an application.

Applicants who have not identified a prospective supervisor are not eligible to apply.

If you are unsure how to contact your desired supervisor, please contact the “Responsible Department” of the program to which the supervisor belongs. Please refer to “G. Contact Information” for the relevant contact information.

This consultation is intended to:

- Confirmation of the research field after enrollment
- Confirmation of the direction of education and research

Please note that the content of this consultation does not directly affect admission decisions.

<Number of Students Admitted>

For details on the number of students to be admitted, please refer to “A. Admission Quota”.

<Selection Methods>

【Pharmaceutical Science and Technology Program / Applied Natural Medicine Program】

Admission decisions are based on a comprehensive evaluation of the results of the written examination (essay and aptitude test), English language examination (see “Use of External English Tests”), oral examination, and academic transcripts. Applicants will be assessed in terms of their academic ability equivalent to that of a graduate of a four-year undergraduate program, motivation, and overall competence.

① Written Examination (Essay and Aptitude Test)

Questions will cover the applicant’s motivation for applying, basic knowledge and interest in the desired field, and research plan.

② Oral Examination

Applicants will be interviewed regarding their motivation for applying to graduate school and their research motivation.

【Cognitive and Emotional Neuroscience Program】

Admission decisions are based on a comprehensive evaluation of the results of the written

examination (essay and aptitude test), English language examination (see “Use of External English Tests”), oral examination, and academic transcripts. Applicants will be assessed in terms of their academic ability equivalent to that of a graduate of a four-year undergraduate program, motivation, and overall competence.

① Written Examination (Essay and Aptitude Test)

Questions will cover the applicant’s motivation for applying, basic knowledge and interest in the desired field, and research plan.

② Oral Examination

Based on the applicant’s responses in the written examination, an interview will be conducted covering the applicant’s motivation, how they intend to apply what they have studied to research in cognitive and emotional neuroscience, their research plan, future aspirations after completion, and the type of researcher they aim to become.

【Medical Design Program】

Admission decisions are based on a comprehensive evaluation of the results of the written examination (essay and aptitude test), English language examination (see “Use of External English Tests”), oral examination, and academic transcripts. Applicants will be assessed in terms of their academic ability equivalent to that of a graduate of a four-year undergraduate program, motivation, and overall competence.

① Written Examination (Essay and Aptitude Test)

Questions will cover the applicant’s motivation and how they intend to contribute to society after completion of the program.

② Oral Examination

Applicants will be interviewed regarding what they have studied to date and their research plan.

<Examination Schedule and Venue>

【Pharmaceutical Science and Technology Program / Applied Natural Medicine Program / Cognitive and Emotional Neuroscience Program】

Examination Dates

- First Admission Round (April 2027 Enrollment and October 2026 Enrollment): **Tuesday, August 18, 2026**
- Second Admission Round (April 2027 Enrollment): **Thursday, February 18, 2027**

Examination Subjects and Schedule

Category	Pharmaceutical Science and Technology Program Applied Natural Medicine Program Cognitive and Emotional Neuroscience Program
Written Examination (Essay and Aptitude Test)	11:00 – 12:00
Oral Examination	From 13:30※
Examination Venue	Sugitani Campus, Faculty of Medical and Pharmaceutical Sciences, University of Toyama

※The starting time of the oral examination may be subject to change depending on the number of applicants. Any changes will be announced when the examination admission ticket is issued.

※Applicants must bring a printed copy of their examination admission ticket on the day of the examination. Please also make sure to review the instructions for examinees in advance.

【Medical Design Program】

Examination Dates

- First Admission Round (April 2027 Enrollment and October 2026 Enrollment): **Wednesday, August 19, 2026**
- Second Admission Round (April 2027 Enrollment): **Friday, February 19, 2027**

Examination Subjects and Schedule

Category	Medical Design Program
Written Examination (Essay and Aptitude Test)	11:00 – 12:00
Oral Examination	From 13:30※
Examination Venue	Gofuku Campus, University of Toyama

※The starting time of the oral examination may be subject to change depending on the number of applicants. Any changes will be announced when the examination admission ticket is issued.

※Applicants must bring a printed copy of their examination admission ticket on the day of the examination. Please also make sure to review the instructions for examinees in advance.

<Use of External English Tests>

The Graduate School of Pharma-Medical Sciences does not administer a written English examination. Instead, scores from externally administered English language tests submitted by applicants will be converted to a score out of 100 and used for evaluation.

If applicants have taken multiple tests, they should submit the score that yields the highest converted score.

Accepted external English tests are: TOEFL iBT, TOEFL ITP, TOEIC L&R, TOEIC L&R IP,

and IELTS.

Only scores obtained within two years prior to the entrance examination date are valid.

Score Conversion Methods

- TOEFL iBT
70 or higher = 100 points
Below 70: $\text{Converted score} = 100 \times (\text{TOEFL iBT score}) / 70$
- TOEFL ITP
525 or higher = 100 points
Below 525: $\text{Converted score} = 100 \times \{(\text{TOEFL ITP score}) - 310\} / 215$
310 or lower = 0 points
- TOEIC L&R / TOEIC L&R-IP
730 or higher = 100 points
Below 730: $\text{Converted score} = 100 \times (\text{TOEIC score}) / 730$
- IELTS
6.0 or higher = 100 points
Below 6.0: $\text{Converted score} = 100 \times \{(\text{IELTS score}) - 1\} / 5$

<Admission Decision Criteria>

For All Programs

- Written Examination(Essay and Aptitude Test): 150 points
- English: 100 points
- Oral examination, etc.: 50 points
- Total: 300 points

Applicants who score 150 points or higher will be deemed successful.

Applicants who score below 50 points in the English language examination will be deemed unsuccessful.

<Disclosure of Entrance Examination Information>

The intent of examination questions, as well as written examination questions, answers, and sample answers, will be published on the Graduate School of Pharma-Medical Sciences website in May 2027.

Individual examination results will not be disclosed.

<Announcement of Successful Applicants>

The examination numbers of successful applicants will be posted on the University of Toyama website, and an official acceptance letter will be sent by mail.

Please note that inquiries regarding results by telephone or email will not be accepted.

For the announcement date and time, please refer to “B. Examination Schedule”.

2. Doctoral Course

(1) Graduate School of Medicine and Pharmaceutical Science

<Admission Schedule>

For details of the admission-related schedule, please refer to “B. Examination Schedule”.

※The second round of student admissions may not be conducted depending on whether the enrollment quota has been filled in the first round. Information on whether the second round will be held will be announced on the University website around November 2026.

(Notes)

Applicants are required to consult in advance with their prospective academic supervisor regarding their educational and research direction before submitting an application.

Applicants who have not identified a prospective supervisor are not eligible to apply.

If you are unsure how to contact your desired supervisor, please contact the “Responsible Department” of the program to which the supervisor belongs. Please refer to “G. Contact Information” for the relevant contact information.

This consultation is intended to:

- Confirmation of the research field after enrollment
- Confirmation of the direction of education and research

Please note that the content of this consultation does not directly affect admission decisions.

<Number of Students Admitted>

For details on the number of students to be admitted, please refer to “A. Admission Quota”.

<Selection Methods>

【Nursing Science Program】

Selection of applicants is based on a comprehensive evaluation of the written examination (essay and aptitude test), English language examination (see “Use of External English Tests”), oral examination, academic transcripts, and other materials, in order to assess academic ability equivalent to completion of a Master's Course, motivation, competence, and ability to conduct nursing research.

Applicants who are expected to complete the Master's Course (Nursing Science Program) at the Graduate School of Medicine and Pharmaceutical Sciences, University of Toyama in the month preceding their desired enrollment month are not required to take the written examination (essay and aptitude test).

①Written Examination (Essay and Aptitude Test)

Questions will cover the applicant’s motivation, research plan, interest in nursing science research, and ethical awareness.

② Oral Examination

Following a presentation on the applicant's master's thesis or an equivalent paper, an individual interview will be conducted regarding the thesis, achievements in education and professional practice in the specialized field, and research ability.

【Pharmaceutical Science Program】

Selection of applicants is based on a comprehensive evaluation of the written examination (essay and aptitude test), English language examination (see "Use of External English Tests"), oral examination, and academic transcripts, in order to assess academic ability equivalent to completion of a Master's Course, motivation, and competence.

Applicants who are expected to complete the Master's Course (Pharmaceutical Science Program) at the Graduate School of Medicine and Pharmaceutical Sciences, University of Toyama in the month preceding their desired enrollment month are exempt from both the English language examination and the written examination (essay and aptitude test).

① English Language

Applicants who submit scores from external English language tests are exempt from the written English examination.

② Written Examination (Essay and Aptitude Test)

The aptitude test assesses knowledge related to pharmaceutical science research.

③ Oral Examination

The examination will be conducted on the applicant's master's thesis, related research papers, or professional experience.

【Clinical Pharmacy Program】

Selection of applicants is based on a comprehensive evaluation of the written examination (essay and aptitude test), English language examination (see "Use of External English Tests"), oral examination, and academic transcripts, in order to assess academic ability equivalent to completion of a six-year pharmacy program, motivation, and competence.

① English Language

Applicants who submit scores from external English language tests are exempt from the written English examination.

② Written Examination (Essay and Aptitude Test)

The aptitude test assesses knowledge related to pharmaceutical research.

③ Oral Examination

Questions will cover the applicant's graduation thesis, related research papers, and other relevant topics.

<Examination Schedule and Venue>

Examination Dates

- First Admission Round (April 2027 Enrollment and October 2026 Enrollment): **Friday, August 21, 2026**
- Second Admission Round (April 2027 Enrollment): **Thursday, February 18, 2027**

Examination Subjects and Schedule

Category	Nursing Science Program	Pharmaceutical Science Program / Clinical Pharmacy Program
English Language	—	9:30 – 10:30
Written Examination (Essay and Aptitude Test)	11:00 – 12:00	11:00 – 12:00
Oral Examination	From 13:30 ※	From 13:30 ※
Examination Venue	Sugitani Campus, Faculty of Medical and Pharmaceutical Sciences, University of Toyama	

※The starting time of the oral examination may be changed depending on the number of applicants. Any changes will be announced when the examination admission ticket is issued.

※Applicants must bring a printed copy of their examination admission ticket on the day of the examination. Please also review the instructions for examinees in advance.

<Use of External English Tests>

For the Doctoral Course (Nursing Science Program), no written English examination is administered. Instead, submitted external English test scores are converted to a score out of 100 and used for evaluation.

For the Doctoral Course (Pharmaceutical Science Program) and Doctoral Course (Clinical Pharmacy Program), applicants who submit external English test scores are exempt from the written English examination, and their scores are converted to a 100-point scale. Applicants who are unable to submit such scores must take the written English examination.

If multiple test scores are available, applicants should submit the score with the highest converted value.

Accepted external English tests are TOEFL iBT, TOEFL ITP, TOEIC L&R, TOEIC L&R-IP, and IELTS.

Scores must have been obtained within four years prior to the entrance examination date.

※There is no restriction on the test date for the Nursing Science Program.

※Applicants expected to complete a Master's Course at the Graduate School of Medicine and Pharmaceutical Sciences, University of Toyama in the month preceding enrollment are not required to submit scores.

Score Conversion Methods

- TOEFL iBT
70 or higher = 100 points
Below 70: $\text{Converted score} = 100 \times (\text{TOEFL iBT score}) / 70$
- TOEFL ITP
525 or higher = 100 points
Below 525: $\text{Converted score} = 100 \times \{(\text{TOEFL ITP score}) - 310\} / 215$
310 or lower = 0 points
- TOEIC L&R / TOEIC L&R-IP
730 or higher = 100 points
Below 730: $\text{Converted score} = 100 \times (\text{TOEIC score}) / 730$
- IELTS
6.0 or higher = 100 points
Below 6.0: $\text{Converted score} = 100 \times \{(\text{IELTS score}) - 1\} / 5$

<Admission Decision Criteria>

【Nursing Science Program】

- Written Examination(Essay and Aptitude Test): 100 points
- English: 100 points
- Oral examination, etc.: 100 points
- Total: 300 points

A score of approximately 60% or higher is required for admission.

Applicants with a score below 50 in English will be deemed unsuccessful.

【Pharmaceutical Science Program】

- Written Examination(Essay and Aptitude Test): 100 points
- English: 100 points
- Oral examination, etc.: 100 points
- Total: 300 points

Applicants scoring 150 points or higher will be admitted.

Applicants with a score below 50 in English will be deemed unsuccessful.

【Clinical Pharmacy Program】

- Written Examination(Essay and Aptitude Test): 100 points
- English: 100 points
- Oral examination, etc.: 100 points
- Total: 300 points

Applicants scoring 150 points or higher will be admitted.

Applicants with a score below 50 in English will be deemed unsuccessful.

<Disclosure of Entrance Examination Information>

The intent of examination questions, as well as written examination questions, answers, and sample answers, will be published on the website of the Graduate School of Medicine and Pharmaceutical Sciences in May 2027.

Individual examination results will not be disclosed.

<Announcement of Successful Applicants>

The examination numbers of successful applicants will be posted on the University of Toyama website, and official acceptance letters will be sent to the applicants.

Inquiries regarding results by telephone or email will not be accepted.

For the date and time of the announcement, please refer to “B. Examination Schedule”.

(2) Graduate School of Science and Engineering

<Admission Schedule>

For details of the admission-related schedule, please refer to “B. Examination Schedule”.

※The second round of student admissions may not be conducted depending on whether the enrollment quota has been filled in the first round. Information on whether the second round will be held will be announced on the University website around October 2026.

(Notes)

Applicants are required to consult in advance with their prospective academic supervisor regarding their educational and research direction before submitting an application.

Applicants who have not identified a prospective supervisor are not eligible to apply.

If you are unsure how to contact your desired supervisor, please contact the “department or office in charge” of the program to which the supervisor belongs. Please refer to “G Contact Information” for the relevant contact information.

This consultation is intended to:

- Confirmation of the research field after enrollment
- Confirmation of the direction of education and research

Please note that the content of this consultation does not directly affect admission decisions.

<Number of Students Admitted>

For details on the number of students to be admitted, please refer to “A. Admission Quota”.

<Selection Methods>

Admission decisions are made based on a comprehensive evaluation of the results of the oral examination, interview, and document screening. The oral examination will cover subjects related to the applicant’s intended field of study, their master’s thesis, and their research plan after enrollment.

<Examination Schedule and Venue>

Examination Dates

• First Admission Round (April 2027 Enrollment) and October 2026 Enrollment: **Thursday, August 20, 2026**

• Second Admission Round (April 2027 Enrollment): **Friday, February 19, 2027**

Examination Subjects and Schedule

Category	All Programs
Reporting Time for Applicants	13:00
Oral Examination and Interview	From 13:30
Examination Venues	University of Toyama, Gofuku Campus

※The second round of student admissions may not be conducted depending on whether the enrollment quota has been filled in the first round. Information on whether the second round will be held will be announced on the University website around October 2026.

※Applicants who reside overseas and are unable to come to the University of Toyama due to unavoidable circumstances may take the examination online

※Applicants must bring a printed copy of their examination admission ticket on the day of the examination. Please also make sure to review the instructions for examinees in advance.

<Admission Decision Criteria>

The oral examination, interview, and application documents will be evaluated using grades (A, B, or C), and decisions will be made accordingly.

<Disclosure of Entrance Examination Information>

The intent of the oral examination and interview questions will be published on the Graduate School of Science and Engineering website in May 2027.

Individual examination results will not be disclosed.

<Announcement of Successful Applicants>

The examination numbers of successful applicants will be posted on the University of Toyama website, and an official acceptance letter will be sent by mail.

Please note that inquiries regarding results by telephone or email will not be accepted. For the announcement date and time, please refer to “B. Examination Schedule”.

(3) Graduate School of Pharma-Medical Sciences

<Admission Schedule>

For details of the admission-related schedule, please refer to “B. Examination Schedule”.

※The second round of student admissions may not be conducted depending on whether the enrollment quota has been filled in the first round. Information on whether the second round will be held will be announced on the University website around November 2026.

(Notes)

Applicants are required to consult in advance with their prospective academic supervisor regarding their educational and research direction before submitting an application.

Applicants who have not identified a prospective supervisor are not eligible to apply.

If you are unsure how to contact your desired supervisor, please contact the “Responsible Department” of the program to which the supervisor belongs. Please refer to “G. Contact Information” for the relevant contact information.

This consultation is intended to:

- Confirmation of the research field after enrollment
- Confirmation of the direction of education and research

Please note that the content of this consultation does not directly affect admission decisions.

<Number of Students Admitted>

For details on the number of students to be admitted, please refer to “A. Admission Quota”.

<Selection Methods>

【Pharmaceutical Science and Technology Program / Applied Natural Medicine Program】

Selection of applicants is based on a comprehensive evaluation of the English language examination (see “Use of External English Tests”), oral examination, and academic transcripts in order to assess academic ability equivalent to completion of a Master’s Course, motivation, and competence.

Applicants who are expected to complete the Master’s Course at the Graduate School of Pharma-Medical Sciences, the Graduate School of Medicine and Pharmaceutical Sciences, or the Graduate School of Science and Engineering, University of Toyama, in the month preceding their desired enrollment month are exempt from the English language examination.

① Oral Examination

The examination will be conducted on the applicant’s master’s thesis, related research papers, or professional experience.

【Cognitive and Emotional Neuroscience Program】

Selection of applicants is based on a comprehensive evaluation of the English language

examination (see “Use of External English Tests”), oral examination, and academic transcripts in order to assess academic ability equivalent to completion of a Master’s Course, motivation, and competence.

Applicants who are expected to complete the Master’s Course at the Graduate School of Pharma-Medical Sciences, the Graduate School of Medicine and Pharmaceutical Sciences, the Graduate School of Science and Engineering, or the Psychology Program, Graduate School of Humanities, Arts and Social Sciences, University of Toyama, in the month preceding their desired enrollment month are exempt from the English language examination.

① Oral Examination

The examination will be conducted on the applicant’s master’s thesis, related research papers, or professional experience.

【Medical Design Program】

Selection of applicants is based on a comprehensive evaluation of the English language examination (see “Use of External English Tests”), oral examination, and academic transcripts in order to assess academic ability equivalent to completion of a Master’s Course, motivation, and competence.

Applicants who are expected to complete the Master’s Course at the Graduate School of Pharma-Medical Sciences, the Graduate School of Medicine and Pharmaceutical Sciences, or the Graduate School of Science and Engineering, University of Toyama, in the month preceding their desired enrollment month are exempt from the English language examination.

① Oral Examination

The examination will be conducted on the applicant’s master’s thesis, related research papers, or professional experience.

<Examination Schedule and Venue>

【Pharmaceutical Science and Technology Program / Applied Natural Medicine Program / Cognitive and Emotional Neuroscience Program】

Examination Dates

- First Admission Round (April 2027 Enrollment and October 2026 Enrollment): **Friday, August 21, 2026**
- Second Admission Round (April 2027 Enrollment): **Thursday, February 18, 2027**

Examination Subjects and Schedule

Category	Pharmaceutical Science and Technology Program / Applied Natural Medicine Program / Cognitive and Emotional Neuroscience Program
Oral Examination	From 13:30 ※
Examination Venue	Sugitani Campus, Faculty of Medical and Pharmaceutical Sciences, University of Toyama

※ The starting time of the oral examination may be changed depending on the number of applicants. Any changes will be announced when the examination admission ticket is issued.

※ Applicants must bring a printed copy of their examination admission ticket on the day of the examination. Please also review the instructions for examinees in advance.

【Medical Design Program】

Examination Dates

- First Admission Round (April 2027 Enrollment and October 2026 Enrollment): **Thursday, August 20, 2026**
- Second Admission Round (April 2027 Enrollment): **Friday, February 19, 2027**

Examination Subjects and Schedule

Category	Medical Design Program
Oral Examination	From 13:30 ※
Examination Venue	University of Toyama, Gofuku Campus

※ The starting time of the oral examination may be changed depending on the number of applicants. Any changes will be announced when the examination admission ticket is issued.

※ Applicants must bring a printed copy of their examination admission ticket on the day of the examination. Please also review the instructions for examinees in advance.

<Use of External English Tests>

For the Graduate School of Pharma-Medical Sciences, no written English examination is administered. Instead, submitted external English test scores are converted to a score out of 100 and used for evaluation.

If multiple test scores are available, applicants should submit the score with the highest converted value.

Accepted external English tests are TOEFL iBT, TOEFL ITP, TOEIC L&R, TOEIC L&R-IP, and IELTS.

Scores must have been obtained within four years prior to the entrance examination date.

※ Applicants expected to complete a Master's Course at the Graduate School of Pharma-Medical Sciences, the Graduate School of Medicine and Pharmaceutical Sciences, the Graduate School of

Science and Engineering, or (only for applicants to the Cognitive and Emotional Neuroscience Program) the Psychology Program, Graduate School of Humanities, Arts, and Social Sciences, University of Toyama in the month preceding enrollment are not required to submit scores.

Score Conversion Methods

- TOEFL iBT
70 or higher = 100 points
Below 70: $\text{Converted score} = 100 \times (\text{TOEFL iBT score}) / 70$
- TOEFL ITP
525 or higher = 100 points
Below 525: $\text{Converted score} = 100 \times \{(\text{TOEFL ITP score}) - 310\} / 215$
310 or lower = 0 points
- TOEIC L&R / TOEIC L&R-IP
730 or higher = 100 points
Below 730: $\text{Converted score} = 100 \times (\text{TOEIC score}) / 730$
- IELTS
6.0 or higher = 100 points
Below 6.0: $\text{Converted score} = 100 \times \{(\text{IELTS score}) - 1\} / 5$

<Admission Decision Criteria>

For all programs:

English (100 points) and oral examination, etc. (100 points): Total 200 points.

Applicants scoring 100 points or higher will be admitted.

Applicants with a score below 50 in English will be deemed unsuccessful regardless of category.

<Disclosure of Entrance Examination Information>

The intent of examination questions, as well as written examination questions, answers, and sample answers, will be published on the website of the Graduate School of Pharma-Medical Sciences in May 2027.

Individual examination results will not be disclosed.

<Announcement of Successful Applicants>

The examination numbers of successful applicants will be posted on the University of Toyama website, and official acceptance letters will be sent to the applicants.

Inquiries regarding results by telephone or email will not be accepted.

For the date and time of the announcement, please refer to “B. Examination Schedule”.

E. Application Documents

Applicants must submit all required documents in an envelope with the Address Sheet affixed.

When submitting by post, please use registered express mail (or, if sent from overseas, a trackable service such as EMS).

Required documents available on the online application system can be printed only after payment of the application examination fee has been completed.

1. Master's Course

① Documents to Be Submitted by All Applicants

In addition to the documents listed below under “① Documents to Be Submitted by All Applicants,” additional documents required vary by graduate school and are listed under “② Documents to Be Submitted by Applicant Category.”

Please be sure to review the relevant sections carefully.

No.	Document	Remarks
1	Application Form	Print in A4 size, in color, from the online application system. Printing will be enabled after payment of the examination fee. Be sure to check that all printed information is correct.
2	Address Sheet	Print in A4 size, in color, from the online application system. Affix securely to a commercially available Kaku-2 envelope (240 mm × 332 mm). Confirm that all printed information is correct.
3	Pledge for the Security Export Control and Confirmation Letter regarding the Applicability of the Specific Categories for Compliance with Article 25 (1) and (2) of the Foreign Exchange and Foreign Trade Act	Print in A4 size from the online application system. After reviewing item “10. Security Export Control” under “F. General Procedure of Application” in this application guide, as well as the contents of the pledge, the applicant must personally sign and submit the document.
4	Certificate of Graduation (Expected) or Degree Certificate	Issued by the president or dean of the applicant's former university. Applicants expected to graduate from an undergraduate program at University of Toyama are not required to submit this document. International students who are unable to submit this document must present the

		original diploma in advance at the application office and submit a copy. [Only applicants qualifying under Application Eligibility (2)]: A certificate issued by the National Institution for Academic Degrees and Quality Enhancement of Higher Education of Japan, or a certificate of (expected) degree conferral issued by the president of a junior college or technical college.
5	Academic Transcript	Issued and sealed by the president or dean of the applicant's former university or faculty. Sealing is not required if anti-forgery paper is used.
6	Copy of Certificate of Residence, etc. (Foreign Nationals Only)	[Only foreign nationals residing in Japan]: Submit a copy of the Certificate of Residence issued by the local municipal authority or a copy (both sides) of the Residence Card indicating visa status.

**In addition to the above documents, each graduate school requires additional documents.
Be sure to review “② Documents to Be Submitted by Applicant Category” on the following pages.**

② Documents to Be Submitted by Applicant Category

(Documents to be prepared only by applicable applicants)

Please check the section for the graduate school/program to which you are applying.

Use of generative AI tools such as ChatGPT is prohibited in documents prepared by applicants themselves (e.g., Statement of Purpose).

Designated forms are available on the website of each graduate school. Download, print on A4 size paper, and submit.

● Graduate School of Humanities, Arts, and Social Sciences

- Psychology Program
- Integrated Arts and Human Sciences Program (Humanities)

No.	Document	Remarks
1	Statement of Purpose and Research Plan	Use the designated University of Toyama format. Documents written in a foreign language must be accompanied by a Japanese translation.
2	Curriculum Vitae	[Foreign nationals only] Use the designated University of Toyama format. Documents written in a foreign language must be accompanied by a Japanese translation.

3	JLPT N1 Score Report	[Psychology Program (Foreign nationals only)] [Integrated Arts and Human Sciences Program (Humanities) (Special Admission Examination for International Students applicants only)]: Submit a score report (copy acceptable) of Japanese-Language Proficiency Test (JLPT) N1, administered by JEES and the Japan Foundation.
---	----------------------	--

● Graduate School of Humanities, Arts, and Social Sciences

• Integrated Arts and Human Sciences Program (Art and Design)

No.	Document	Remarks
1	Statement of Purpose and Research Plan	Use the designated University of Toyama format. Documents written in a foreign language must be accompanied by a Japanese translation.
2	Curriculum Vitae	[Foreign nationals only] Use the designated University of Toyama format. Documents written in a foreign language must be accompanied by a Japanese translation.
3	Thesis or Portfolio (Note)	Submit one thesis (e.g., undergraduate thesis, draft, publication) or one portfolio. An abstract of the thesis must also be submitted. Affix the designated “Certificate for Submitted Work/Thesis/Portfolio (Attachment)” and submit the “Certificate for Submitted Work/Thesis/Portfolio (Declaration).” Portfolios must be no larger than A3 size (A2 spread).
4	JLPT or EJU (Japanese) Score Report, or other official document	[Special Admission Examination for International Students applicants only] Submit a score report (copy acceptable) of Japanese-Language Proficiency Test (JLPT) administered by JEES and the Japan Foundation, or for the Examination for Japanese University Admission for International Students (EJU)(Japanese) administered by the Japan Student Services Organization (JASSO).

Note:

Applicants who submit a portfolio and wish to submit actual works must bring them to the Takaoka Campus on the day prior to the examination and complete the check-in procedure at the admissions office for the Integrated Arts and Human Sciences Program (Art and Design).

The reception hours are 9:00 a.m. to 4:00 p.m.

Submitted works may be brought into the examination room during the oral examination.

Please submit the works in accordance with the instructions below.

① Affix the “Certificate for Submitted Works, Thesis, or Portfolio (for Attachment)” (designated University of Toyama form) to each work. Works without this certificate affixed will not be accepted.

② Submit the “Certificate for Submitted Works, Thesis, or Portfolio (for Declaration)” (designated University of Toyama form) at the reception desk.

③ Up to two works may be submitted. Works must be limited to those that the applicant can personally carry into the examination room and display.

※ Guidelines for the size of works

- Two-dimensional works: up to size 150
- Three-dimensional works: must be portable and displayable by the applicant alone
(Works requiring special installation or technical procedures for display will not be accepted.)

Theses or portfolios submitted at the time of application may also be brought into the examination room during the oral examination.

All submitted theses, portfolios, and works will be returned on the examination day.

● Graduate School of Humanities, Arts, and Social Sciences

• Co-creation Economy and Innovation Program

No.	Document	Remarks
1	Statement of Purpose and Research Plan	Use the designated University of Toyama format. The Statement of Purpose must be handwritten.
2	Presentation Materials (3 copies)	Materials for an 8-minute presentation , prepared in Microsoft PowerPoint and printed in color (2 slides per page). On the examination day, bring PowerPoint and PDF files on a USB memory device. Changes from submitted materials are not permitted.
3	Record of Achievements	[Applicants with achievements only] Submit summaries of theses, research reports, etc.
4	Curriculum Vitae	[Foreign nationals only] Use the designated University of Toyama format. Documents written in a foreign language must be accompanied by a Japanese translation.
5	JLPT or EJU (Japanese) Score Report, or other official document	[Foreign nationals only] Submit a score report (copy acceptable) of the Japanese-Language Proficiency Test (JLPT) N1, administered by JEES and the Japan Foundation, or the Examination for Japanese University Admission for International Students

	(EJU) administered by JASSO. If unavailable, notify the University in advance of the reason prior to application. Scores are used for reference only and do not affect admission decisions.
--	--

Documents written in languages other than Japanese must be accompanied by a Japanese translation.

● **Graduate School of Medicine and Pharmaceutical Sciences**

No.	Document	Remarks
1	Statement of Purpose	[Medical Science Program applicants only] Use the designated University of Toyama format.
2	Approval to Take the Examination	Applicants currently enrolled in another graduate school or employed by a government agency or private company must submit an approval letter issued by the dean of the graduate school or the head of the affiliated organization. (Format optional)
3	TOEFL / TOEIC / IELTS Score Sheet (Copy) (<i>if applicable</i>)	Submit a copy of the score sheet for one of the following tests. If the score sheet cannot be submitted at the time of application, submit documentation proving that the test has been taken or is scheduled, and submit the score sheet copy by the examination day. ① TOEFL iBT Examinee Score Report ② TOEFL ITP Score Report ③ TOEIC Listening & Reading Official Score Certificate ④ TOEIC L&R-IP Score Report ⑤ IELTS Test Report Form (TRF) Scores must be from a test taken within two years prior to the examination date. (For the Nursing Science Program, there is no restriction on test dates.) Applicants whose converted score is below 50 points will be deemed unsuccessful. The original must be brought on the examination day for verification. Alternatively, a printed PDF of the TOEIC L&R digital official certificate or direct score submission of TOEFL iBT via ETS (DI code: G256)

		is accepted. When arranging for TOEFL iBT scores to be sent directly, please indicate this in the margin of the application form.
--	--	---

Documents written in languages other than English must be accompanied by a Japanese or English translation.

● **Graduate School of Science and Engineering**

No.	Document	Remarks
1	Approval to Take the Examination	[Applicants currently enrolled in another graduate school or employed] Issued by the dean or head of the affiliated organization. (Format optional)
2	Statement of Purpose	Use the designated University of Toyama format. May be handwritten or typed. If handwritten, use a black ballpoint pen and write clearly.

Documents written in languages other than English must be accompanied by a Japanese or English translation.

● **Graduate School of Sustainability Studies**

No.	Document	Remarks
1	Statement of Purpose	Use the designated University of Toyama format.
2	Research Plan	Use the designated University of Toyama format.

Documents written in languages other than English must be accompanied by a Japanese or English translation.

● **Graduate School of Pharma-Medical Sciences**

No.	Document	Remarks
1	Approval to Take the Examination	Applicants currently enrolled in another graduate school or employed must submit an approval letter issued by the dean or head of the affiliated organization. (Format optional)
2	TOEFL / TOEIC / IELTS Score Sheet (Copy) (<i>if applicable</i>)	Submit a copy of the score sheet for one of the following tests. If the score sheet cannot be submitted at the time of application, submit documentation proving that the test has been taken or is scheduled, and submit the score sheet copy by the examination day. ① TOEFL iBT Examinee Score Report ② TOEFL ITP Score Report

		<p>③ TOEIC Listening & Reading Official Score Certificate</p> <p>④ TOEIC L&R-IP Score Report</p> <p>⑤ IELTS Test Report Form (TRF)</p> <p>Scores must be from a test taken within two years prior to the examination date.</p> <p>Applicants whose converted score is below 50 points will be deemed unsuccessful.</p> <p>The original must be brought on the examination day for verification. Alternatively, a printed PDF of the TOEIC L&R digital official certificate or direct score submission of TOEFL iBT via ETS (DI code: G256) is accepted. When arranging for TOEFL iBT scores to be sent directly, please indicate this in the margin of the application form.</p>
--	--	--

Documents written in languages other than English must be accompanied by a Japanese or English translation.

2. Doctoral Course

● Graduate School of Medicine and Pharmaceutical Sciences

- Nursing Science Program
- Pharmaceutical Science Program

● Graduate School of Pharma-Medical Sciences

● Graduate School of Science and Engineering

No.	Document	Remarks
1	Application Form	Print in A4 size, in color, from the online application system. Printing will be enabled after payment of the examination fee. Be sure to check that all printed information is correct.
2	Address Sheet	Print in A4 size, in color, from the online application system. Affix securely to a commercially available Kaku-2 envelope (240 mm × 332 mm). Confirm that all printed information is correct.
3	Pledge for the Security Export Control and Confirmation Letter regarding the Applicability of the Specific Categories for Compliance with Article 25 (1) and (2) of the Foreign Exchange and Foreign Trade Act	Print in A4 size from the online application system. After reviewing item “10. Security Export Control” under “F. General Procedure of Application” in this application guide, as well as the contents of the pledge, the applicant must personally sign and submit the document.
4	Certificate of Completion (Expected)	Issued by the president of the applicant’s former university or the head of the graduate school. Applicants who have completed or are expected to complete a master’s course at University of Toyama are not required to submit this document. International students who are unable to submit this document must present the original certificate in advance at the application office and submit a copy.
5	Academic Transcript (Graduate School)	Issued and sealed by the president of the applicant’s former university or the head of the graduate school. Sealing is not required if anti-forgery paper is used.
6	Academic Transcript (Undergraduate Program)	Issued and sealed by the president or dean of the applicant’s former university or faculty. Sealing is not required if anti-forgery paper is used.
7	Copy of Certificate of Residence,	[Only foreign nationals residing in Japan] Submit a

	etc. (Foreign Nationals Only)	copy of the Certificate of Residence issued by the local municipal authority or a copy (both sides) of the Residence Card indicating visa status.
8	Master's Thesis or Equivalent	<p>[Graduate School of Medicine and Pharmaceutical Sciences and Graduate School of Pharma-Medical Sciences applicants only]</p> <p>Submit one copy.</p> <p>Applicants applying through individual eligibility screening may submit a List of Research Papers (including conference presentations) (designated University of Toyama format) in lieu of the thesis.</p>
9	Summary of the Above Thesis, etc.	<p>[Graduate School of Medicine and Pharmaceutical Sciences and Graduate School of Pharma-Medical Sciences applicants only]</p> <p>Submit two copies.</p> <p>A4 size, within one page on high-quality paper (figures/tables may be attached on separate pages; total not to exceed two pages). Include the thesis title and applicant's name. Use a font size of 11 points or larger and margins of 20 mm or more on all sides.</p> <p>Applicants applying through individual eligibility screening may submit a Summary of Research and Professional Experience (approx. 2,000 Japanese characters, A4 size) in lieu of this document.</p>
10	Master's Thesis (Copy) and Summary	<p>[Graduate School of Science and Engineering applicants only]</p> <p>Submit one copy of the master's thesis and its summary.</p> <p>Applicants who are expected to complete the degree must instead submit a statement describing the current progress of the master's thesis, using the designated University of Toyama format (within 2,000 Japanese characters, or within 1,000 words if written in English).</p> <p>If there are any related papers, offprints, academic conference presentations, or patents, please attach copies thereof.</p>
11	Research Plan (<i>if applicable</i>)	[Graduate School of Science and Engineering

		applicants only] Use the designated University of Toyama format.
12	Approval to Take the Examination	<p>[Applicants who are currently enrolled in another graduate school or employed by a government agency, company, or other organization]</p> <p>The document must be prepared by the head of the relevant graduate school or the head of the affiliated organization.</p>
13	TOEFL / TOEIC / IELTS Score Sheet (Copy) <i>(if applicable)</i>	<p>[To be submitted only by applicants using external English proficiency test scores]</p> <p>Submit a copy of the score sheet for one of the following tests. If the score sheet cannot be submitted at the time of application, submit documentation proving that the test has been taken or is scheduled, and submit the score sheet copy by the examination day.</p> <ol style="list-style-type: none"> ① TOEFL iBT Examinee Score Report ② TOEFL ITP Score Report ③ TOEIC Listening & Reading Official Score Certificate ④ TOEIC L&R-IP Score Report ⑤ IELTS Test Report Form (TRF) <p>Scores must be from a test taken within four years prior to the examination date. (For the Nursing Science Program, there is no restriction on test dates.)</p> <p>Applicants whose converted score is below 50 points will be deemed unsuccessful.</p> <p>The original must be brought on the examination day for verification. Alternatively, a printed PDF of the TOEIC L&R digital official certificate or direct score submission of TOEFL iBT via ETS (DI code: G256) is accepted. When arranging for TOEFL iBT scores to be sent directly, please indicate this in the margin of the application form.</p>

Documents written in languages other than English must be accompanied by a Japanese or English translation.

Note:

Applicants to the Graduate School of Science and Engineering who fall under Application Eligibility (7) or (8) and do not hold a master's degree or a bachelor's degree are not required to submit the following documents:

- Certificate of Completion (Expected)
- Academic Transcript (Graduate School)
- Academic Transcript (Undergraduate Program)
- Master's Thesis (Copy) and Summary

● **Graduate School of Medicine and Pharmaceutical Sciences**

• **Clinical Pharmacy Program**

No.	Document	Remarks
1	Application Form	Print in A4 size, in color, from the online application system. Printing will be enabled after payment of the examination fee. Be sure to check that all printed information is correct.
2	Address Sheet	Print in A4 size, in color, from the online application system. Affix securely to a commercially available Kaku-2 envelope (240 mm × 332 mm). Confirm that all printed information is correct.
3	Pledge for the Security Export Control and Confirmation Letter regarding the Applicability of the Specific Categories for Compliance with Article 25 (1) and (2) of the Foreign Exchange and Foreign Trade Act	Print in A4 size from the online application system. After reviewing item "10. Security Export Control" under "F. General Procedure of Application" in this application guide, as well as the contents of the pledge, the applicant must personally sign and submit the document.
4	Certificate of Completion (Expected)	Issued by the president of the applicant's former university or the head of the graduate school. Applicants who have completed or are expected to complete a Master's Course at University of Toyama are not required to submit this document. International students who are unable to submit this document must present the original certificate in advance at the application office and submit a copy.
5	Academic Transcript (Graduate School)	Issued and sealed by the president of the applicant's former university or the head of the graduate school. Sealing is not required if anti-forgery paper is used.
6	Academic Transcript	Issued and sealed by the president or dean of the

	(Undergraduate Program)	applicant's former university/faculty. Sealing is not required if anti-forgery paper is used.
7	Graduation Thesis or Equivalent	Submit one copy. Applicants applying through individual eligibility screening may submit a List of Research Papers (including conference presentations) (designated University of Toyama format) in lieu of the thesis.
8	Summary of the Above Thesis, etc.	Submit two copies. A4 size, within one page on high-quality paper (figures/tables may be attached on separate pages; total not to exceed two pages). Include the thesis title and applicant's name. Use a font size of 11 points or larger and margins of 20 mm or more on all sides. Applicants applying through individual eligibility screening may submit a Summary of Research and Professional Experience (approx. 2,000 Japanese characters, A4 size) in lieu of this document.
9	Approval to Take the Examination	[Applicants who are currently enrolled in another graduate school or employed by a government agency, company, or other organization] The document must be prepared by the head of the relevant graduate school or the head of the affiliated organization.
10	TOEFL / TOEIC / IELTS Score Sheet (Copy) <i>(if applicable)</i>	Submit a copy of the score sheet for one of the following tests. If the score sheet cannot be submitted at the time of application, submit documentation proving that the test has been taken or is scheduled, and submit the score sheet copy by the examination day. ① TOEFL iBT Examinee Score Report ② TOEFL ITP Score Report ③ TOEIC Listening & Reading Official Score Certificate ④ TOEIC L&R-IP Score Report ⑤ IELTS Test Report Form (TRF) Scores must be from a test taken within four years prior to the examination date. (For the Medical Life Sciences Program, there is no restriction on test

		<p>dates.)</p> <p>Applicants whose converted score is below the threshold indicated below will be deemed unsuccessful.</p> <ul style="list-style-type: none"> • Medical Life Sciences Program: below 60 points • Clinical Pharmacy Program: below 50 points <p>The original must be brought on the examination day for verification. Alternatively, a printed PDF of the TOEIC L&R digital official certificate or direct score submission of TOEFL iBT via ETS (DI code: G256) is accepted. When arranging for TOEFL iBT scores to be sent directly, please indicate this in the margin of the application form.</p>
--	--	---

Examination Fee: ¥30,000

Please complete the payment procedure for the application examination fee (¥30,000) through the online application system.

In Japan, payment may be made via convenience store, credit card, internet banking, or Pay-easy-compatible post office/bank ATM.

Outside Japan, payment must be made by credit card. Additional handling fees apply.

F. General Procedure of Application

1. Application Period

Please refer to the “Overview of the Admission Schedule” for details of the application period.

Online application registration and payment of the examination fee will be available from 9:00 a.m. on the first day of each application period.

All required application documents must arrive by 5:00 p.m. on the application deadline.

Documents must be sent by registered express mail (EMS or other traceable means if mailing from abroad) so that they arrive within the application period.

Documents that arrive after the application period will not be accepted. Applicants are advised to send documents well in advance, taking postal conditions into consideration.

However, for registered express mail sent from within Japan only, applications will be accepted even if they arrive after the application deadline, provided that the envelope bears a postmark dated on or before the day prior to the application deadline (limited to postmarks issued within Japan).

If application documents are submitted in person, they will be accepted on weekdays from 9:00 a.m. to 5:00 p.m. during the application period.

Please note that in-person submission is not permitted for the Graduate School of Humanities, Arts, and Social Sciences and the Graduate School of Science and Engineering.

In addition, the University will not respond to inquiries regarding whether application documents sent by registered express mail have arrived.

Applicants must check the delivery status themselves using Japan Post’s “Postal Tracking Service.”

2. Application Procedures

Applications must be submitted online only. The application procedure is completed by sending the required documents by registered express mail within the application period after the registration and payment of the application fee on the online application website. Please read the following "Online Application Procedure" carefully and follow the instructions.

Online Application Procedure

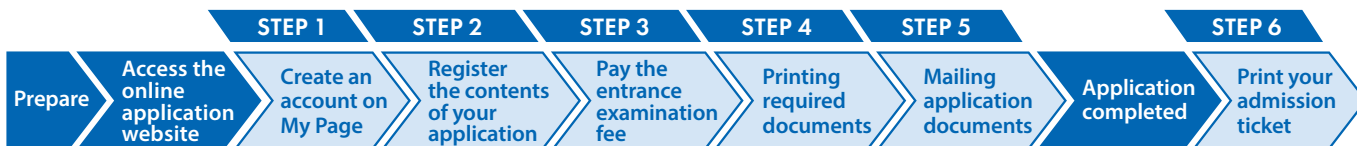

Prepare see page

Prepare a PC with an Internet connection and a printer, etc. It may take time for the required documents* to be issued. Please start preparing them early and ensure that you have them with you before applying.

*Required Documents : An official transcript, data of your photo, etc.
For details, refer to page ● of the application guidelines.



Access the Online Application Website

Access from the Online Application website or the University website

<https://e-apply.jp/ds/toyama-gs/>

<https://www.u-toyama.ac.jp/>



After completing registration on the Internet application site (STEP 2), the application is completed by paying the examination fee (STEP 3), printing and mailing the required documents (STEP 4, STEP 5). Please note that your application is not complete just by registering. Online applications are available 24 hours a day. However, application documents must arrive by 17:00 on the last day of the application period. Please make sure to give yourself plenty of time when applying.

STEP

1

Create an Account on My Page

Enter the required information according to the instructions on the screen to create an account on My Page. If you have already registered on My Page, proceed to STEP 2.



① If you are registering for the first time, click

My Page Registration



② Register your e-mail address and click on

Send an e-mail for temporary registration



③ Click on the **To the log-in page** from the user registration screen.



④ A default password and a registration URL will be sent to your registered e-mail address.

*Configure your e-mail settings to receive e-mails from the @e-apply.jp domain.

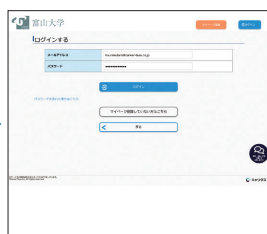

⑤ From the log-in screen, use your registered e-mail address and the default password you received in ④ and click

log-in



⑥ Change your default password.



⑦ Enter your personal information and click

Next



⑧ Confirm your personal information and click **Register this information**

STEP

3



Pay the Entrance Examination Fee

1 Credit Card Payment

You can select this method and make a payment when registering your application.

[Accepted Credit Cards]

VISA, Master, JCB, AMERICAN EXPRESS, MUFG Card, DC Card, UFJ Card, NICOS Card



Payment is completed upon registration.

2 Online Banking Payment

After registering your application, you will be redirected to the page of each financial institution from the current page. Please follow the instructions on the screen to make the payment.

*For online payment, your bank account must be signed up for internet banking.

The procedures are completed online.

3 Convenience Store Payment

Payment at a convenience store can be made using the payment number that will appear after you have registered the application information.

● Payment can be made at a cash register.

● Payment can be made using a store terminal.



Loppi



Multi-functional copy machine

あなたも、コンビニ。 FamilyMart



4 Bank ATMs with Pay-easy

Payment can be made using the payment number that will appear after you have registered the application information at bank ATMs with Pay-easy by following the instructions on the ATM screen.



*Please check the "Payment Method Selection" screen to see the banks that offer this payment method.

Enter the required information following the instructions on the screen of each convenience store terminal or ATM and confirm the details before paying the entrance examination fee.

3 Convenience Stores

4 Bank ATMs

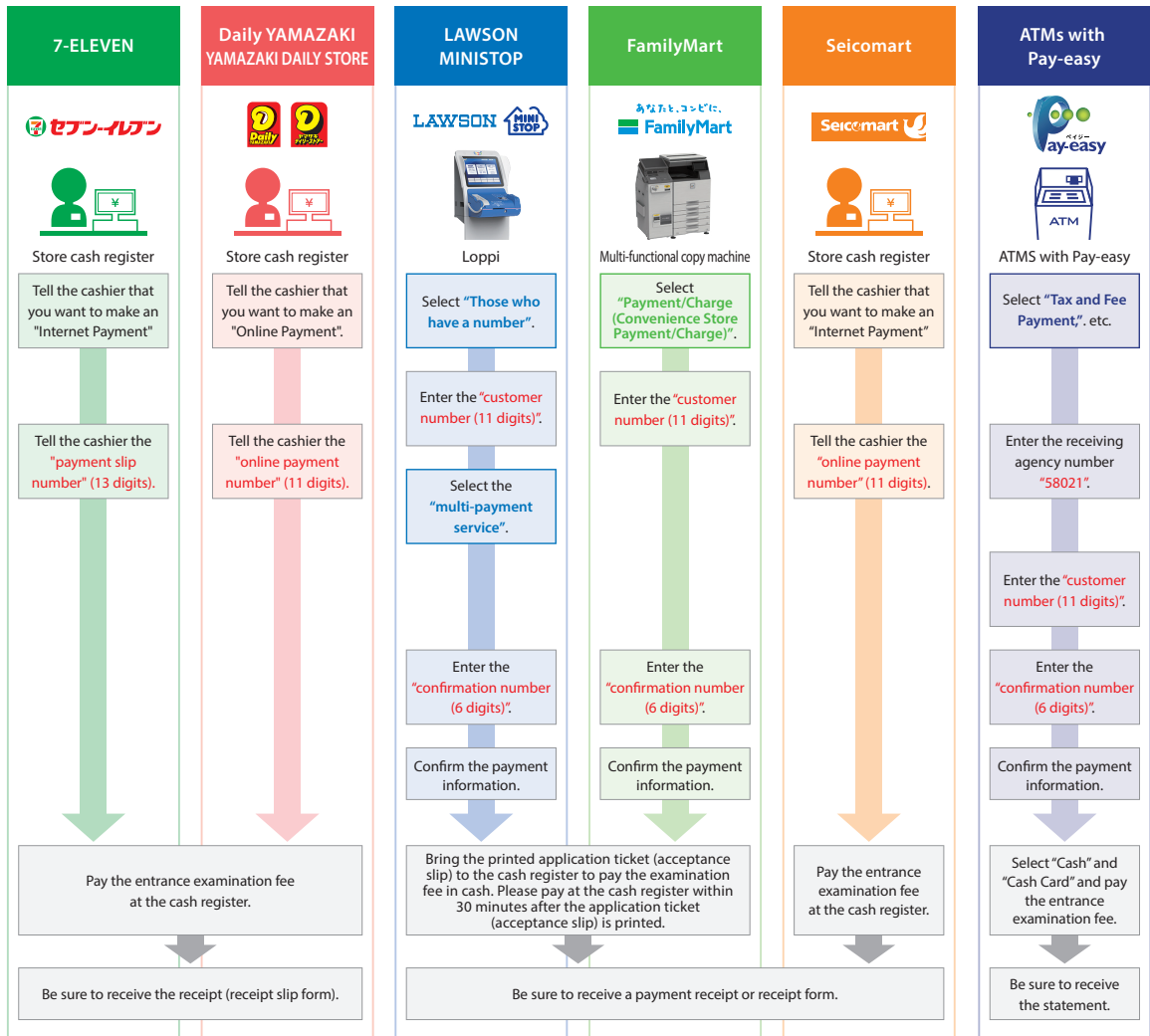

STEP

4



Printing required documents

Please log in from the "Confirm Application/Print Application Form" button and print the application form and other required documents in color on A4 paper.

Application form PDF (image)



STEP

5



Mailing application documents

Please note that your application is not complete just by registering.

Please send the documents required for the application by "Registered express mail" from the post office window during the application period.

Application Documents

One copy is required for each application registration.

Please refer to pages to of the university's application guidelines to prepare the documents required for application.

<Deadline for submission of application documents>



The mailing address for the application documents is automatically printed on the address sheet.

Paste the address sheet on a commercially available square No. 2 envelope (240mm x 332mm) please.

Once received, the application fee and application documents will not be returned except for reasons specified in the application guidelines.

< Application completed >

We will not respond to any inquiries regarding acceptance by telephone or other means.

STEP

6



Print your admission ticket see page

You will be able to print your admission ticket from the online application site after the date of issuance of your admission ticket. Please log in from the "Print Examination Ticket" button and print it. Be sure to print the admission ticket in color on A4 paper and bring it with you on the day of the examination.



3. Advance Preparation

Documents	summary
Recommended System Environment	<p>Recommended browsers for PC</p> <ul style="list-style-type: none"> - Microsoft Edge (latest version) - Google Chrome (latest version) - Mozilla Firefox (latest version) - Apple Safari (latest version) <p>※If you use your browser's tab function to make multiple applications at the same time in several tabs, the selected content may be carried over to another tab, or other problems may occur. Please refrain from using multiple tabs at the same time. To return to the previous screen, please use the "Back" button on the screen instead of your browser's "Back" button.</p> <p>Recommended Smartphone and Tablet Browsers and OS</p> <p>The standard browser for each operating system is the recommended environment.</p> <ul style="list-style-type: none"> - iOS: 12 or later - Android OS: 8 or later - iPadOS: 13 or later <p>※If one browser does not display the page properly, please check with another browser.</p> <p>※You may not be able to view PDF files from the PC version of Chrome when operating from an Android smartphone, so please use the mobile version.</p>
Software needed for downloading or printing PDF files	<p>Adobe Reader is necessary to view or print the application form in a PDF format. Please download the Adobe Reader software from the Adobe website (free download).</p>
E-mail address	<p>A valid email address is required for your application. Please be ready to provide your email address when you start your online registration for application.</p> <p>We recommend that you use an email address that can be used with a computer in order to print out the application form.</p> <p>Also, please check your email settings to ensure that you receive emails from the following domain: @e-apply.jp</p>
Personal photo	<p>Face photo of the applicant in the application (jpeg, jpg, png, bmp) is required. File will be up to 10MB.</p> <p>A photo size ratio of 4:3 is recommended.</p> <p>The photo will be used for identification purposes.</p>

	Please prepare a clear (front-facing, upper body, no hat, no background) photograph in color taken within 3 months prior to submission. It should be noted that, if it is determined that it is not suitable as application photos, there is a case to be re-submitted.
Printer	In order to output the application form and examination admission ticket (PDF), print on A4 plain paper. You need a color printer that can be used with printing paper (plain paper, PPC paper, OA common paper, copy paper, etc.) Please to mind.
Square 2 envelope	Use a commercially available square 2 envelope (240 mm x 332mm). Please use the "address sheet" that is output when you print the admission application form and paste it on the envelope.

4. Examination Fee

The examination fee is ¥30,000.

Payment of the examination fee must be made after completing the registration of application details in STEP 2.

Please apply through the University's Online Application Website(<https://e-apply.jp/ds/toyama-gs/>) and complete the payment of the examination fee after finishing applicant registration.

In Japan, payment may be made via convenience store, credit card, internet banking, or Pay-easy-compatible post office/bank ATM.

Outside Japan, payment must be made by credit card. Additional handling fees apply.

For details on payment methods, please refer to STEP 3: Payment of the Examination Fee.

After payment of the examination fee has been completed, applicants will be able to print out the Application Form.

Please note that a separate handling fee is required for payment of the examination fee.

The handling fee must be borne by the payer.

However, applicants who fall under any of the following categories are not required to pay the examination fee:

- Applicants who are currently enrolled in a Master's Course or Master's Course (Doctoral First Stage) at any graduate school of the University of Toyama and who wish to proceed to a Doctoral Course or Doctoral Program at the University

- Japanese Government (MEXT) Scholarship International Students

※ When registering on the online application system, be sure to check "Examination Fee Exemption."

※ For the password, please contact the relevant graduate school.

Once the examination fee has been received, it will not be refunded for any reason, except in the cases listed below.

【1】 Cases in Which a Refund of the Examination Fee May Be Requested and the Refund Amount

- a. If the examination fee was paid but the applicant did not apply to University of Toyama (e.g., application documents were not submitted or the application was not accepted) [Refund Amount] ¥30,000
- b. If the examination fee was paid twice [Refund Amount] ¥30,000
- c. If an excess amount of the examination fee was paid [Refund Amount] The amount paid in excess of the prescribed examination fee

Please note that any bank transfer fees incurred for the refund must be borne by the recipient.

【2】 Method of Requesting a Refund

Please complete the “Examination Fee Refund Request Form” and send it by mail to the address below.

Mailing Address:

Accounting Division I of Finance and Facilities Department University of Toyama

3190 Gofuku, Toyama City, Toyama 930-8555, Japan

Phone: 076-445-6053

5. Notes on Application

- ① The use of generative AI tools such as ChatGPT is prohibited in documents prepared by the applicant.
- ② Applications with incomplete or incorrect documents may not be accepted.
- ③ Once submitted, application documents will not be returned under any circumstances.
- ④ Even after admission has been granted, admission may be revoked if any discrepancy is found between the submitted documents and the facts.
- ⑤ Applications with an insufficient examination fee will not be accepted.
- ⑥ Changes to submitted documents after completion of the application procedure are not permitted.
- ⑦ Applicants who fail to take any part of the required examination will be excluded from the selection process.

6. Printing of the Admission Ticket and Examination Instructions

- (1) After the University has received the application documents submitted by the applicant, the

admission ticket will become available for printing on the online application system on or after the specified issue date. Applicants will be notified by email (registered at the time of application) once printing becomes available.

- (2) Log in to your My Page via the “Login” section of the online application system. You will need your registered email address and password.
- (3) After logging in, download the admission ticket. Print it in color on A4 paper and bring it with you on the examination day.

Important Notes

- (1) After printing the admission ticket, be sure to verify all printed information. If any discrepancies are found, contact the relevant graduate school immediately.
Also confirm that the examination number displayed on screen matches the number on the printed ticket.
- (2) Even if you do not receive the notification email, please log in to the online application system and print the admission ticket.
- (3) The reception number assigned at the time of online application is not the examination number.
You cannot take the examination using the reception number. Be sure to bring the admission ticket.
- (4) Presentation of the admission ticket on a smartphone or other device will not be accepted.
You must bring a printed copy and keep it after the examination.

7. Misconduct

- (1) The following actions constitute misconduct.

If misconduct is identified, the applicant will be instructed to stop the examination and leave the examination room immediately. The applicant will not be allowed to continue, and all examination results will be invalidated.

- a. Intentionally registering false information in the online application system or altering the admission ticket or related documents
- b. Making intentional false entries on the answer sheet (e.g., writing another person’s examination number)
- c. Cheating (e.g., referring to notes, books, or other materials; looking at other applicants’ answers; receiving assistance from others)
- d. Assisting other applicants in cheating
- e. Removing examination question booklets before the end of the examination time
- f. Removing answer sheets from the examination room
- g. Opening the question booklet or beginning to answer before instructed

- h. Using unauthorized devices (e.g., rulers, compasses, calculators)
- i. Using electronic devices such as mobile phones, smartphones, wearable devices, tablets, electronic dictionaries, IC recorders, earphones, or music players during the examination
- j. Continuing to write after being instructed to stop

(2) Online Examinations

In addition to the above, the following actions also constitute misconduct.

- a. Having another person take the examination on your behalf
- b. Communicating with others or receiving assistance during the examination
- c. Providing false answers during an interview examination
- d. Disclosing examination-related content through recording, photographing, or communication
- e. Failing to follow instructions given by the examination staff

(3) Other Misconduct

In addition to the above, the following may also be considered misconduct.

- a. Keeping unauthorized items or devices on your person during the examination
- b. Disrupting the examination (e.g., phone alerts or alarms)
- c. Making false statements to gain an unfair advantage
- d. Behaving in a way that disturbs other applicants
- e. Failing to follow instructions of proctors
- f. Any other act that may compromise the fairness of the examination

If any additions or changes occur to items (1)–(3), applicants will be notified via the University website and the online application system.

8. Enrollment Procedures

Details of the enrollment procedures will be provided to successful applicants.

(1) Fees Required for Enrollment

- a. Admission Fee ¥282,000 (tentative amount)

Notes:

- ① The above admission fee is a tentative amount. If the fee is revised, the revised amount will apply.
- ② The admission fee, once paid, will not be refunded under any circumstances.

b. Other Matters

- ① If payment of the admission fee is deemed difficult, the fee may be exempted or payment

deferred upon application and screening.

② Tuition must be paid after enrollment.

The amount and payment method will be provided at the time of enrollment procedures.

Reference: Annual tuition for FY2026: ¥535,800

③ A loan-type scholarship program provided by the Japan Student Services Organization (JASSO) is available.

④ Additional expenses, such as Student Education and Research Accident Insurance, are required separately.

(2) Applicants who do not complete the enrollment procedures within the specified period will be regarded as having declined admission.

9. Protection of Personal Information of Applicants

Personal information held by the University will be handled in accordance with the Act on the Protection of Personal Information and the University of Toyama Personal Information Protection Regulations.

(1) The names, addresses and other personal information of applicants learned at the time of application shall be used for ① selection of students to be enrolled (application processing, implementation of selection), ② announcement of successful applicants, ③ admission procedures, ④ survey/study in the selection method of enrolled students, and ⑤ operations associated with these purposes.

(2) Among the personal information learned at the time of application, only the information of those who completed the procedures for admission to our university shall be used for post-admission operations related to ① educational instruction (school registry, attending instruction, etc.), ② student support (health management, application for tuition waiver/scholarship, career support, etc.), ③ collection of tuition, and ④ statistical survey and data analysis.

(3) Only the applicant ID numbers, names and addresses of successful applicants may be used for contact with the organizations associated with the university, alumni association and co-op. Note: Applicants who do not wish to receive such communications should notify the relevant graduate school.

(4) In the use of personal information for various types of operations, some of the operations may be conducted by a vendor contracted with the relevant operations from our university (hereinafter referred to as “contractor”). When contracting the operations, all or part of the personal information learned shall be provided to the contractor within the limit necessary to perform the contracted operations. We supervise the use of information to ensure compliance with confidentiality.

10. Security Export Control

At University of Toyama, based on the Foreign Exchange and Foreign Trade Act, the University has established the “University of Toyama Regulations on Security Export Control” and conducts strict screening from the perspectives of technology transfer and export of goods.

If an applicant falls under regulated categories, admission may not be granted, or there may be restrictions on the education or research activities that the applicant wishes to pursue.

Applicants are therefore advised to take this into careful consideration when applying.

For more information, please visit the University website.

[Reference] "University of Toyama Security Export Control Regulations"

URL <http://www3.u-toyama.ac.jp/soumu/kisoku/pdf/0110401.pdf>

1 3. Pre-Application Consultation for Applicants with Disabilities

Applicants with disabilities or other conditions (such as visual impairment, hearing impairment, physical disabilities, chronic illness, injuries, developmental disorders, etc.) who require special accommodations for entrance examinations and/or academic study must consult with the relevant graduate school prior to application.

If necessary, the University may conduct an interview with the applicant or with representatives of the applicant’s previous institution who are able to speak on their behalf.

※ Submission of a request for pre-application consultation does not obligate the applicant to apply to the University.

(1) Consultation Deadline

Please refer to the admission schedule.

(2) Method of Consultation

Prepare an application document including the following information, and submit it to the relevant graduate school together with a medical certificate (a copy is acceptable) and any other supporting documents.

- ① Name, gender, date of birth, address, telephone number, and email address
- ② Desired program and type of entrance examination
- ③ Type and degree of disability or condition
- ④ Special accommodations required during the entrance examination
- ⑤ Special accommodations required during academic study
- ⑥ Measures taken at the applicant’s previous institution (including comments from a supervising instructor)
- ⑦ Current living conditions
- ⑧ Other relevant information

(Any supporting materials useful for consultation should also be submitted, e.g., a copy of a





disability certificate)

Note:

If applicants wish to use assistive devices such as hearing aids, crutches, or wheelchairs in daily life during the entrance examination, prior consultation is required, as special arrangements for the examination venue may be necessary.

Pre-application consultation is intended to help applicants with disabilities understand the University's current conditions in advance and to identify the most appropriate methods and arrangements for both the examination and academic study. It is not intended to restrict applicants with disabilities from taking the examination or pursuing their studies.

G. Contact Information

Graduate School/Programs	Responsible Department	Address	Website
Graduate School of Humanities, Arts, and Social Sciences			 入試情報 富山大学院人文社会芸術総合研究科
<ul style="list-style-type: none"> Psychology Program Integrated Arts and Human Sciences Program (Humanities) 	Educational Affairs Division (Humanities) TEL : 076-445-6138 E-mail : jinbunk*adm.u-toyama.ac.jp	3190 Gofuku, Toyama City, Toyama 930-8555 Japan	
<ul style="list-style-type: none"> Integrated Arts and Human Sciences Program (Art and Design) 	Art and Design General Affairs and Educational Affairs Division TEL : 0766-25-9130 E-mail : tkyomul*adm.u-toyama.ac.jp	180 Futagami-machi, Takaoka City, Toyama 933-8588 Japan	
<ul style="list-style-type: none"> Co-creation Economy and Innovation Program 	Educational Affairs Division (Economics) TEL : 076-445-6410 E-mail : keikyomu*adm.u-toyama.ac.jp	3190 Gofuku, Toyama City, Toyama 930-8555 Japan	
Graduate School of Medicine and Pharmaceutical Sciences	Sugitani Area Administration Department TEL : 076-434-7658 E-mail : mpin*adm.u-toyama.ac.jp	2630 Sugitani, Toyama City, Toyama 930-0194 Japan	 入試情報 富山大学院総合医薬学研究科
Graduate School of Science and Engineering	Educational Affairs Division (Science and Engineering) TEL : 076-445-6399 E-mail : rikougs*adm.u-toyama.ac.jp	3190 Gofuku, Toyama City, Toyama 930-8555 Japan	 入試情報 富山大学大学院理工学研究科
Graduate School of Sustainability Studies	Educational Affairs Division (Science) TEL : 076-445-6546 E-mail : rikyoumu*adm.u-toyama.ac.jp	3190 Gofuku, Toyama City, Toyama 930-8555 Japan	 入試情報 富山大学大学院持続可能社会創成学環
Graduate School of Pharma-Medical Sciences			 入試情報 富山大学大学院医薬理工学環
<ul style="list-style-type: none"> Pharmaceutical Science and Technology Program Applied Natural Medicine Program Cognitive and Emotional Neuroscience Program 	Sugitani Area Administration Department TEL : 076-434-7658 E-mail : mpin*adm.u-toyama.ac.jp	2630 Sugitani, Toyama City, Toyama 930-0194 Japan	
<ul style="list-style-type: none"> Medical Design Program 	Educational Affairs Division (Science and Engineering) TEL : 076-445-6399 E-mail : rikougs*adm.u-toyama.ac.jp	3190 Gofuku, Toyama City, Toyama 930-8555 Japan	

Please replace “*” with “@” in the above email address.

[General Inquiries (Admissions)]

Admissions Division, Student and Academic Affairs Department: nyusi-2t@adm.u-toyama.ac.jp



[大学院入試情報
トップページ](#)